OBITER

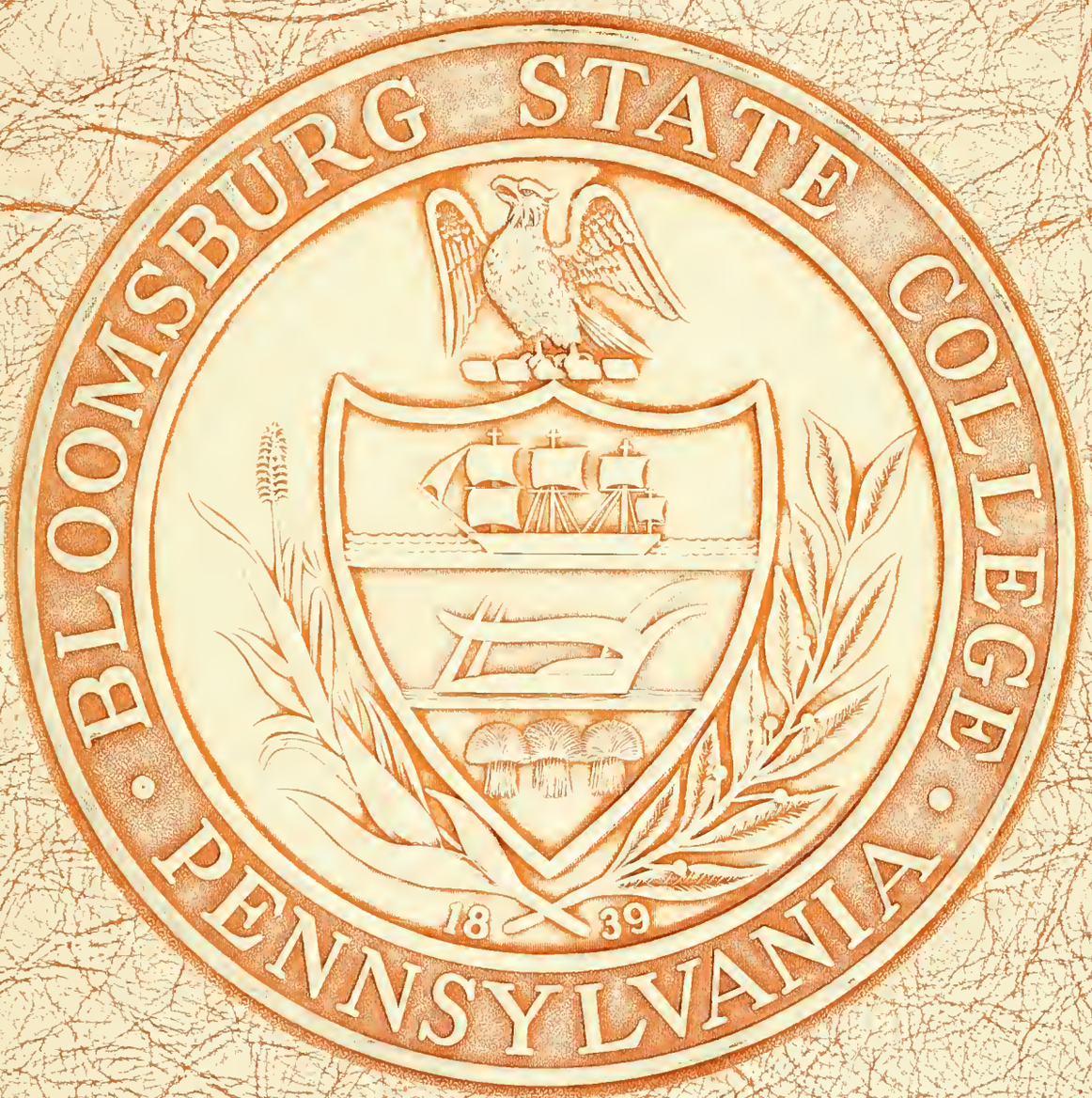

1961

'61

THE OBITER

Vol. XLV

MARY FRANCES DOWNEY — *Editor*
NANCY WURSTER — *Assistant Editor*
DR. E. T. DE VOE — *Adviser*

FOREWORD

There have been many tangible changes on the campus of what is now Bloomsburg State College since we entered it four years ago.

The 1961 OBITER provides a pictorial record of those changes.

It is, however, much more difficult to convey the less obvious transformation. With increased enrollment has come increasing opportunities for the students. And yet physical expansion has not bred impersonality. The "friendly college on the hill" has remained true to tradition.

Bloomsburg has always been a professional institution for the training of teachers. But as we broaden our scope, it is our aim to prepare teachers who are competent outside as well as inside the classroom.

This is the chronicle of our growth. We hope we have grown in stature as well as size, and that the change is beyond the physical.

The Editor

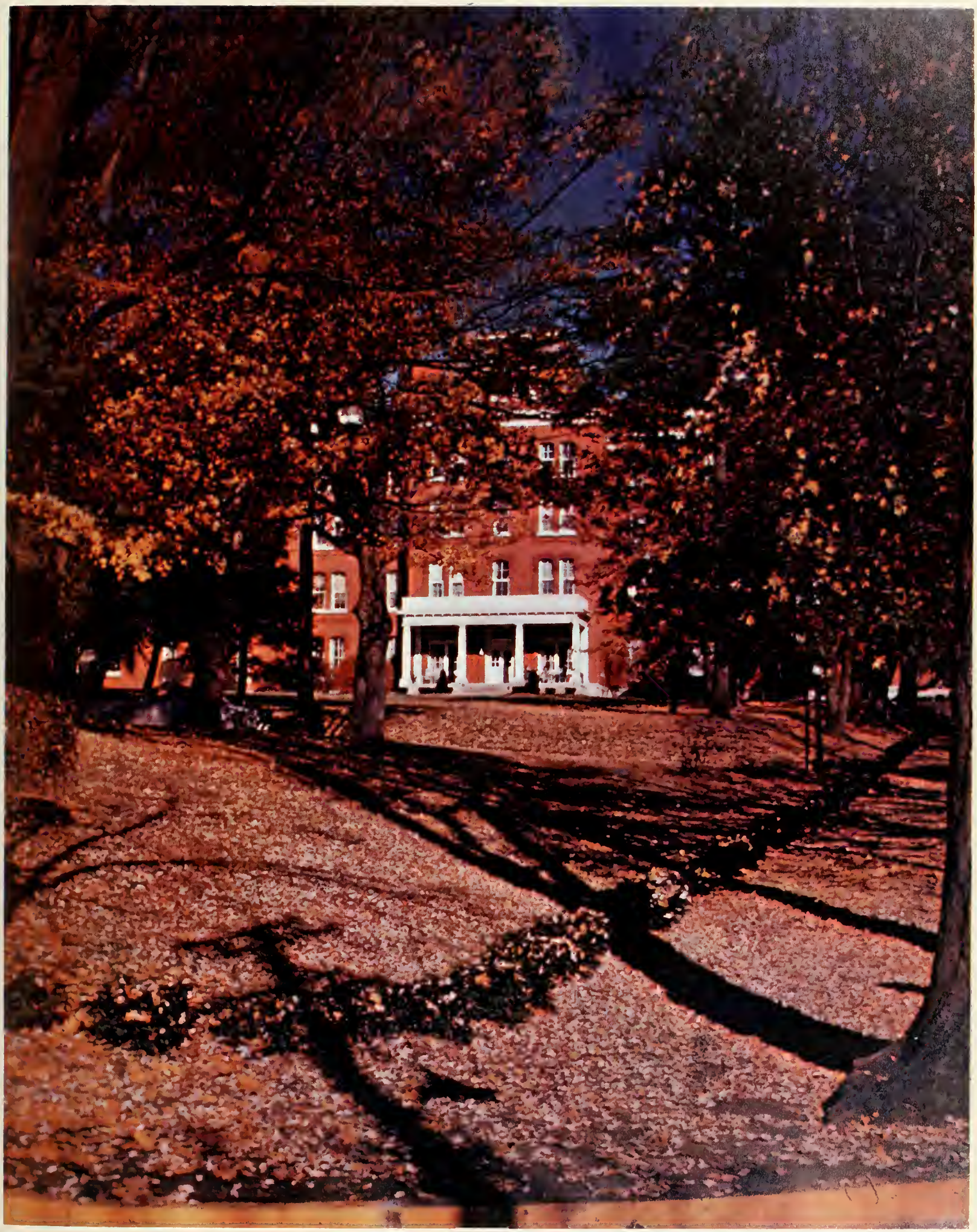

— Edward T. De Voe

CONTENTS

THE CAMPUS 6

ADMINISTRATION AND FACULTY 17

SENIORS 35

THE CLASSES 81

ORGANIZATIONS 89

ACTIVITIES 137

ATHLETICS 159

ADVERTISING 181

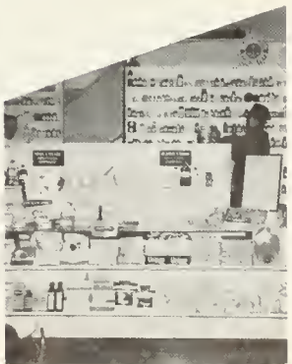

Night

The first signs of Spring are so familiar that they sometimes pass unnoticed . . . quietly the rockers appear on the porch . . . the cover is mysteriously removed from the fountain . . . coats are found everywhere, discarded and unnecessary.

In the daytime rush, we forget to look around us. But in the evening, the sounds and hurry-up atmosphere we associate with classes are muted. The bells are only an echo, the voices faded. And suddenly it is really Spring, and we have time to enjoy it.

Welcome. Take a good look. And as you turn the crisp white pages forget the pleasant odor of fresh ink, and remember the fragrance of the trees at night; with, perhaps, a tinge of sorrow for the year already spent.

VI
TH

▲ Carver Tower at Night
▼ Entrance to Carver Hall

View of Science Hall from Senior Walk

EWS FROM
E CAMPUS

In these photographs, we have attempted to capture some of the beauty and charm of the Bloomsburg campus in its varying seasons and moods. The majesty of the Bloomsburg Beacon at night is a sight familiar to students and travelers alike, while the deep shadows of late summer add to the haunting beauty of these familiar campus scenes.

▲ Rear View of Carver Tower

▼ Night Shot of Long Porch

The Benjamin Franklin Laboratory School occupies a central position both on the campus and in the preparation of future teachers.

All student roads eventually lead to Science Hall, a landmark on the Bloomsburg State College campus for the past fifty years.

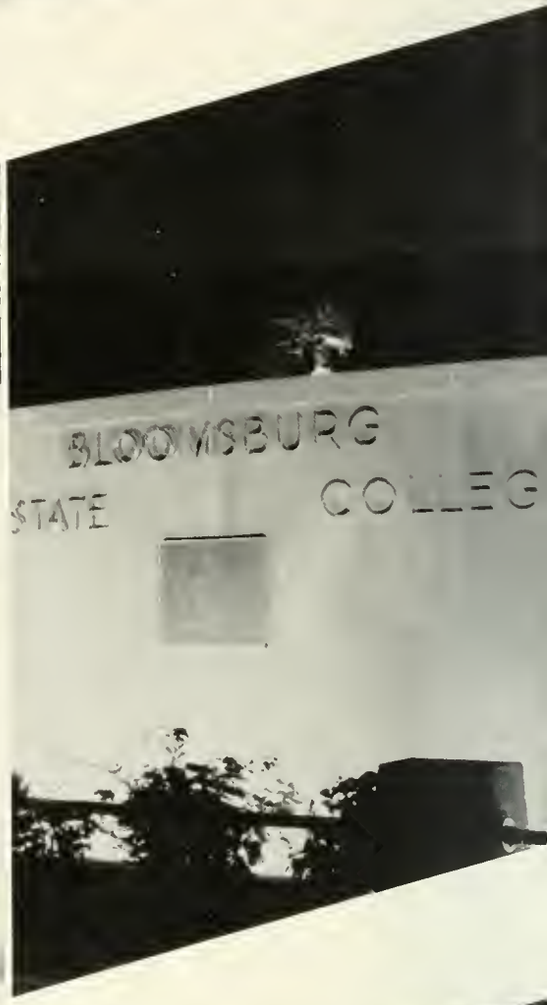
BLOOMSBURG
STATE COLLEG

New North Hall with Navy Hall in Background

William Boyd Sutliff Hall

Centennial Gymnasium

West Entrance, Sutliff Hall

Main entrance to the College Commons

ADMINISTRATION AND FACULTY

DR. HARVEY A. ANDRUSS

Educator . . . Leader

THOUGHTS FOR SENIORS

We are weavers . . . weaving a huge carpet. Each has his own thread and his own part in the Great Design. The whole pattern is not always seen, but it is there.

Single threads may snap, colors may fade, and the individual weaver fail in his task; yet the Great Overseer has the master plan ever before his eyes and corrects our petty errors.

All our thoughts and actions have purpose. Within the great framework, we will fulfill our tasks.

Harvey A. Andruss

President

STATE COLLEGE · BLOOMSBURG

BOARD OF TRUSTEES

SEATED: Hon. Carl H. Fleckenstine, Orangeville, Pa.; Dr. Harvey A. Andruss, President of the College, Bloomsburg, Pa.; Hon. Harold L. Paul, Pottsville, Pa.; Mr. Frank A. Thornton, Shamokin, Pa. STANDING: Hon. C. William Kreisher, Catawissa, Pa.; Howard R. Berninger, Esq., Mifflinville, Pa.; Mr. Sam M. Jacobs, Danville, Pa.; Mr. John H. Shuman, Bloomsburg, Pa.; Mr. Leo S. Dennen, Turbotsville, Pa. Not present when photo was taken: Bernard J. Kelley, Esq., Philadelphia, Pa.

OFFICERS

C. William Kreisher	*President*
Carl H. Fleckenstine	*Vice-President*
Howard R. Berninger	*Secretary-Treasurer*
Harvey A. Andruss	*President of the College*
Charles H. Boehm, ex-officio	*Superintendent of Public Instruction*

ADMINISTRATIVE OFFICERS

DEAN JOHN A. HOCH
A.B., M.A.
DEAN OF INSTRUCTION

C. STUART EDWARDS
B.S., M.Ed.
DIRECTOR OF ADMISSIONS AND PLACEMENT

BOYD F. BUCKINGHAM
B.S., M.S.
DIRECTOR OF PUBLIC RELATIONS

SOCIAL DEANS

J. ALFRED McCAUSLIN
B.A., M.A., M.S.
DEAN OF STUDENTS

ELLEN K. LANE
B.S., Ed.M.
DEAN OF WOMEN

GEORGE G. STRADTMAN
B.S., Ed.M.
DEAN OF MEN

ASSISTANT DEANS

MRS. ELIZABETH B. WILLIAMS
B.S., M.Ed.

MISS MARY E. MACDONALD
A.B., A.M.

MRS. EVELYN G. SACHS
B.S., M.A.

RALPH S. HERRE
B.S., M.A., Ed.D.

JOHN S. SCRIMGEOUR, JR.
B.S.

DIVISIONAL DIRECTORS

THOMAS B. MARTIN
B.S., M.S., Ed.D.
DIRECTOR OF BUSINESS EDUCATION

ROYCE O. JOHNSON
B.S., M.Ed., Ed.D.
DIRECTOR OF ELEMENTARY EDUCATION

GEORGE J. FIKE
A.B., A.M., Ed.M., Ph.D.
DIRECTOR OF SECONDARY EDUCATION

DONALD F. MAIETTA
B.S., M.S., Ph.D.
DIRECTOR OF SPECIAL EDUCATION

DEPARTMENT OF COMMUNICATIONS

CECIL C. SERONSY
B.A., M.A., Ph.D.
CHAIRMAN

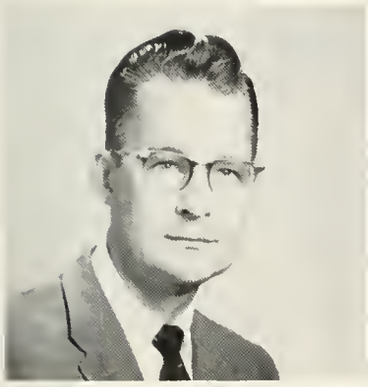

BOYD F. BUCKINGHAM
B.S., M.S.
Public Relations

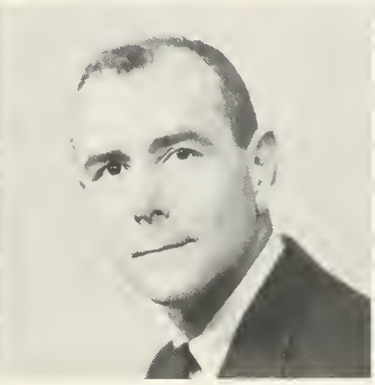

WILLIAM F. COPE
B.F.A., M.A.
Speech

EDWARD T. DeVOE
B.S., M.S., Ed.D.
English

MRS. VIRGINIA A. DUCK
B.A.
English

WILLIAM D. EISENBERG
B.A., M.A.
English

HOWARD F. FENSTEMAKER
B.A., M.A.
Foreign Languages

JOSEPH G. GODWIN
A.B., M.A.
Speech

MELVILLE HOPKINS
A.B., M.A., Ph.D.
Speech

MRS. MARY LOU JOHN
B.S.
Foreign Languages

HELEN M. T. KELLY
B.B.A., M.A.
Speech

ELINOR R. KEEFER
A.B., I.L.M., B.S.
in Library Science
Head Librarian

CHARLES C. KOPP
B.S., A.M.
English

DAVID J. LYTTLE
B.A., M.A., B.F.A.
English

CHARLOTTE M. McKECHNIE
B.S.
English

JAMES H. MONTGOMERY
B.A., M.A.
Spanish

GWENDOLYN REAMS
B.A., MA.
Assistant Librarian

ALVA W. RICE
B.S., M.A.
English

SUSAN RUSINKO
B.A., M.A.
English

J. ALMUS RUSSELL
A.B., A.M., Ph.D.
English

RICHARD C. SAVAGE
B.A., M.A.
English

DEPARTMENT OF SOCIAL STUDIES AND GEOGRAPHY

JOHN J. SERFF
B.S., M.Ed., Ph.D.
CHAIRMAN

BRUCE E. ADAMS
B.S., M.Ed., Ed.D.
Geography

PAUL K. ADAMS
B.S., M.Ed.
Social Studies

DONALD J. D'ELIA
B.A., M.A.
Social Studies

JOHN A. ENMAN
B.A., M.A.
Geography

HENRY R. GEORGE
A.B., M.Litt.
Social Studies

JON A. GLASGOW
B.A., M.A.
Geography

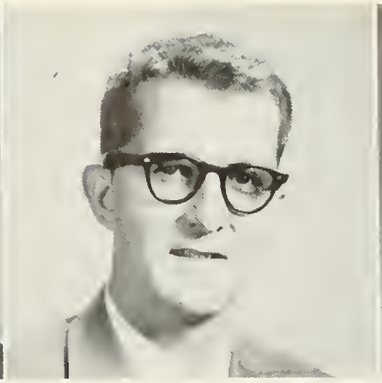

CHARLES G. JACKSON
B.A., M.A.
Social Studies

C. R. HALSTEAD
B.A., M.A.
Social Studies

BARBARA J. SHOCKLEY
B.A., M.S., Ph.D.
Social Studies

ROBERT R. SOLENBERGER
A.B., M.A.
Social Studies

W. BRADFORD STERLING
B.S., M.S.Ed.
Geography

EUGENE T. THOENEN
A.B., M.A., Ph.D.
Social Studies

DEPARTMENT OF MATHEMATICS AND SCIENCE

KIMBER C. KUSTER
B.S., M.S., Ph.D.
CHAIRMAN

CLAUDE L. BORDNER
A.B., M.A.
Mathematics

C. STUART EDWARDS
B.S., M.Ed.
Mathematics

MATTHEW H. HOHN
B.S., M.S., Ph.D.
Biological Science

CARL T. KENDALL
A.S., B.S., M.S., Sc.D.
Biological Science

ROBERT L. KLINEDINST
B.A.
Mathematics

HAROLD H. LANTERMAN
B.S., M.A., Ed.D.
Physical Science

JAMES R. C. LEITZEL
B.A., M.A.
Mathematics

DONALD D. RABB
B.S., M.S.Ed., Ed.D.
Biological Science

TOBIAS F. SCARPINO
B.S., M.S.
Physical Science

JOHN S. SCRIMGEOUR, JR.
B.S.
Mathematics

REX E. SELK
A.B., M.S.
Physical Science

DAVID K. SHORTESS
B.A., M.Ed.
Biological Science

GEORGE G. STRADTMAN
B.S., M.Ed.
Science and Mathematics

DAVID A. SUPERDOCK
B.S., M.Ed.
Physical Science

DEPARTMENT OF ART

ROBERT P. ULMER
B.S., M.Ed.
CHAIRMAN

OTTO D. HARRIS
B.S., M.A.
Art

MYRRL H. KRIEGER
B.S. in A.A., B.S., M.Ed.
Art

EDITH G. ZINN
B.A., M.A.
Art

DEPARTMENT OF MUSIC

NELSON A. MILLER
B.S., M.Ed.
CHAIRMAN

MILDRED E. BISGROVE
B.S, M.S.
Music

CHARLES H. CARLSON
A.A., B.A., M.A., Ed.D.
Music

DOROTHY J. EVANS
B.S.
Music

DEPARTMENT OF BUSINESS EDUCATION

THOMAS B. MARTIN
B.S., M.S., Ed.D.
DIRECTOR AND CHAIRMAN

JOSEPH H. CLEMENTS
A.B., M.B.A., Ed.D.
Business Education

JAMES B. CREASY
B.S., M.S.
Business Education

WILLIAM E. FOSTER
B.S., M.S.
Business Education

NORMAN L. HILGAR
B.S., M.A.
Business Education

CLAYTON H. HINKEL
B.S., M.Ed.
Business Education

MARGARET McCERN
B.S., M.Ed.
Business Education

FRANCIS J. RADICE
B.S., M.Ed.
Business Education

WALTER S. RYGIEL
M.S., M.Ed.
Business Education

ERNEST H. ENGELHARDT
A.B., M.A., Ed.D.
CHAIRMAN

DEPARTMENT OF EDUCATION AND PSYCHOLOGY

EVELYN G. SACHS
B.S., M.A.
Business Education

EDNA J. BARNES
B.S., M.A.
Elementary Education

GEORGE J. FIKE
A.B., A.M., Ed.M., Ph.D.
Dir. of Secondary Ed.

JOHN R. GERING
B.S., M.Ed.
Education and Psychology

MARY E. MACDONALD
A.B., A.M.
Asst. Dean of Women

J ALFRED McCAUSLIN
B.A., M.A., M.S.
Dean of Students

DAVID J. MULLEN
B.S., M.Ed. Ph.D.
Education and Psychology

THADDEUS PIOTROWSKI
B.S
Audio-Visual Ed.

RUSSELL F. SCHLIECHER
B.S., M.A.
Elementary Education

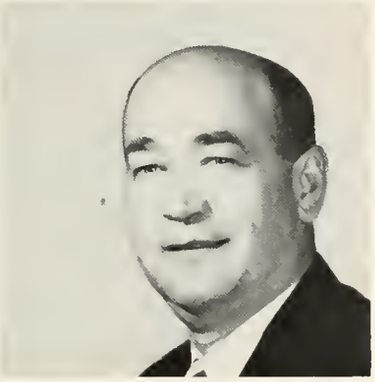

E. PAUL WAGNER
B.S., M.Ed., Ed.D.
Education and Psychology

ELIZABETH B. WILLIAMS
B.S., M.Ed.
Education and Psychology

ROYCE O. JOHNSON
B.S., M.Ed., Ed.D.
CHAIRMAN

DEPARTMENT OF ELEMENTARY EDUCATION

IVA MAE B. BECKLEY
B.S., M.Ed., Ed.D
Benjamin Franklin Laboratory School; Grade 2

EDA BESSIE EDWARDS
B.S.
Benjamin Franklin Laboratory School; Grade 1

BEATRICE M. ENGLEHART
B.S., M.S.
Benjamin Franklin Laboratory School
Kindergarten

DEBORAH W. GRIFFITH
B.S., M.A.
Benjamin Franklin Laboratory School; Grade 4

WARREN I. JOHNSON
B.S., M.Ed.
Benjamin Franklin Laboratory School
Grade 6

MARY E. KRAMER
B.S., M.A.
Benjamin Franklin Laboratory School
Special Education

KENNETH A. ROBERTS
B.S., M.S.
Benjamin Franklin Laboratory School
Grade 5

MARCELLA M. STICKLER
B.S., M.S.
Benjamin Franklin Laboratory School
Grade 3

DEPARTMENT OF HEALTH AND PHYSICAL EDUCATION

WALTER R. BLAIR
B.S., M.A.
CHAIRMAN

MICHAEL E. FLANAGAN
B.S., M.Ed.
Health and Physical Education

RUSSELL E. HOUK
B.S., M.S.
Health and Physical Education

JOANNE F. McCOMB
B.S.
Health and Physical Education

BEATRICE M. METTLER
A.B., M.A.
Health and Physical Education

MARY E. WRAY
A.B., M.S.
Health and Physical Education

ROBERT G. ZEIGLER
B.S., M.S.
Health and Physical Education

DEPARTMENT OF SPECIAL EDUCATION

DONALD F. MAIETTA
B.S., M.S., Ph.D.
CHAIRMAN

DONALD R. BASHORE
B.A., M.Ed.
Special Education

CHARLES E. LYLE
A.B., M.Ed., Ph.D.
Special Education

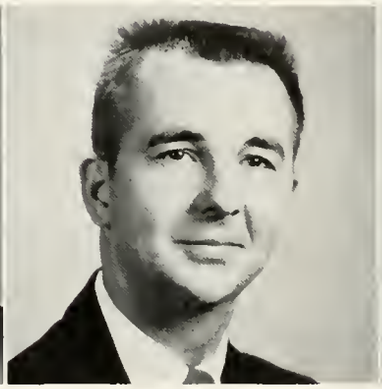

RICHARD P. MEASE
B.A., M.Sc.
Speech Correction

MARTIN A. SATZ
B.A., M.S., Ph.D.
Education and Psychology

GILBERT R. W. SELDERS
B.A., M.Ed., Ed.D.
Reading Specialist

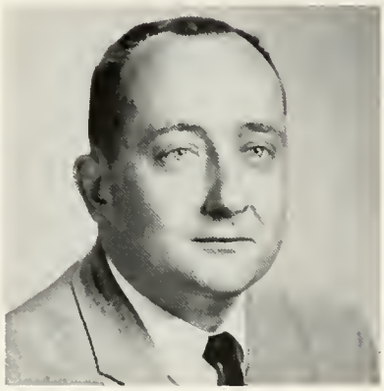

SAMUEL P. SCHILLING
B.S., M.S.
Speech Correction

NON-TEACHING PERSONNEL

W. HORACE WILLIAMS
Manager of College Store

PAUL G. MARTIN
B.S.
Business Manager

THOMAS GORRY
Superintendent of Grounds and Buildings

MRS. ALTHEA HOKE
Resident Adviser

MARGARET M. EGGER
Resident Adviser

MRS. HILDEGARD PESTEL
M.Lib.Sc., L.L.D.
Reference Librarian

MRS. ANNA KNIGHT
Institutional Secretary

SENIORS

BUSINESS EDUCATION

THOMAS B. MARTIN
B.S., M.S., Ed.D.
Director of Business Education

Mr. Hinkel teaches a senior section in office machines, in Sutliff Hall.

Donald Smith, student teacher, instructs a typing class at Bloomsburg High School.

RANDALL PHILIP BECKMAN
Lewisburg
General Business
Day Men's Association 1, 2, 3.

DONALD B. BERGERSTOCK
Montgomery
Accounting, Typing, Sales, Social Studies
Day Men's Association 1; Men's Resident Council 2; Business Education Club 3; Basketball Tournament Committee 1; Basketball 1; Baseball 1; Football 1; Intramurals 2; Senior Reserved Seat Committee.

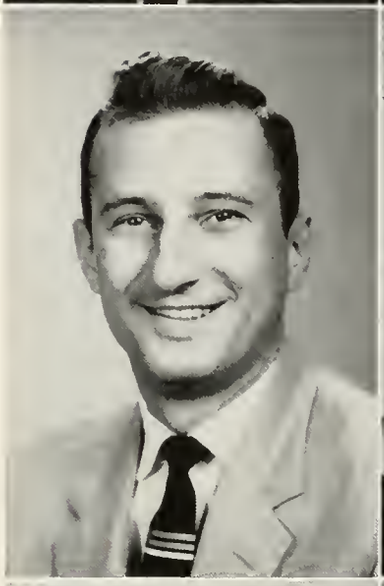

STANLEY L. BLAKE
Keiser
Accounting, Typing, Social Studies
Day Men's Association 3; Business Education Club 1; Senior Orchestra Committee.

B. ELAINE BURNS
Philadelphia
General Business
Waller Hall Association 1, 2, 3, 4; Pi Omega Pi 2, 3, 4, Secretary 3, 4; Business Education Club 1, 2, 3; SPSEA 3, 4, Secretary 4; Senior Invitation Committee.

JEROME CHARLES CHEPULIS
Edwardsville
General Business
Men's Resident Council 1, 2, 3, 4; Business Education Club 1, 2, 3, 4; Veterans' Club 3, 4; SPSEA 3, 4; MAROON AND GOLD Assistant Advertising Manager 4; Senior Orchestra Committee.

ELIZABETH MAY CLARK
Chester
General Business
Hospitality Committee 3; Fire Brigade 3; Waller Hall Association 1, 2, 3, 4; Business Education Club 1, 2, 3; College Choraleers 1, 2; SPSEA 3, 4; Senior Programs and Distribution Committee.

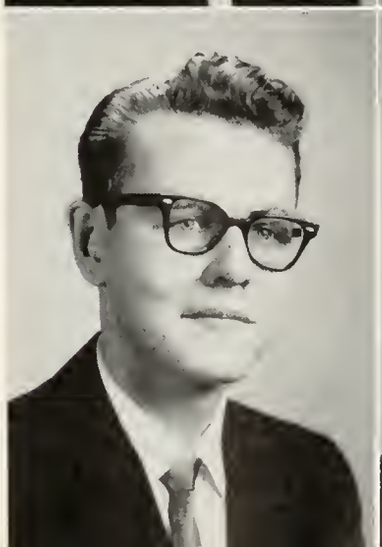

WILLIAM FREAS CONFAIR
Berwick
Accounting, Typing, Sales
Day Men's Association 1, 2, 3; Business Education Club 1, 2; Senior Reserved Seats Committee.

GLORIA L. CONROY
Allentown
General Business
Social Recreation Committee 3; Waller Hall Association 1, 2, 3, 4; Business Education Club 1, 2, 3, 4; SPSEA 3, 4; MAROON AND GOLD Typist 3; OBITER Typist 4; Senior Invitation Committee.

CAROLE N. J. COOLBAUGH
Bloomsburg
General Business
Day Women's Association 1, 2, 3, 4, Day Women's Official Board 2; Business Education Club 1, 2, 3, 4; College Choraleers 1; Dramatic Club 1; SPSEA 4; Senior Ivy Day Committee.

BRENDA MARY CUNNINGHAM
Canal Zone
Secretarial, Social Studies
Class Secretary 2; Waller Hall Association 3, 4; Business Education Club 3, 4; Dramatic Club 3; Senior Publicity Committee.

FRANK WILBER DEANER
Bloomsburg
Accounting, Typing, Social Studies
Business Education Club 1, 2, 3, 4; College Choraleers 1; Maroon and Gold Band 1, 2, 3; SPSEA 4; Senior Reserved Seats Committee.

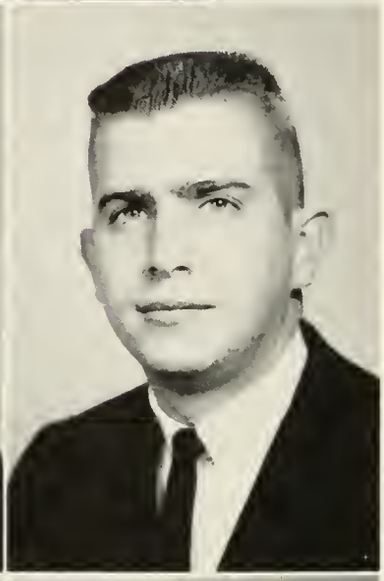

RICHARD S. DENNEN
Riverside
General Business
Day Men's Association 1, 2, 3, 4; Pi Omega Pi 3, 4, Vice President 4; Business Education Club 1, 2, 3; SPSEA 3, 4; MAROON AND GOLD 3, 4, Business Manager 3, Advertising Manager 4; OBITER 4, Business Manager 4; Senior Orchestra Committee; Who's Who Among Students in American Colleges and Universities.

GEORGE JOSEPH DONATO
Mayfield
Accounting, Typing, Social Studies
Day Men's Association 1, 2, 3, 4; Athenaeum Club 1, 2, 3, 4; Aviation Club 1, 2, 3; Business Education Club 2, 3; Dramatic Club 1, 2; Intramurals 3, 4, Manager 3; Senior Transportation Committee.

ROBERT DANIEL EDWARDS
Carverton
General Business
Men's Resident Council 2, 3, 4; Business Education Club 2, 3, 4; SCA 2, 3, 4; SPSEA 3, 4; Senior Memorial Committee.

EDWARD ELVIDGE, JR.
Peckville
Accounting, Typing, Social Studies
Senior Orchestra Committee.

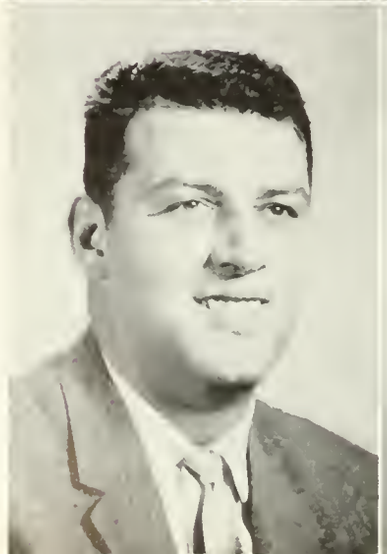

RAYMOND FRANK EPLER
Hummelstown
Accounting, Typing, Social Studies
Day Men's Association 1, 2, 3, 4; Men's Resident Council 2, 3, 4; Business Education Club 3, 4; SPSEA 3, 4; Intramurals 3; Senior Reserved Seats Committee.

WALTER HARVEY FAKE, JR.
Mechanicsburg
Accounting, Typing, Social Studies
Business Education Club 2, 3, 4; Varsity Club 1, 2, 3, 4; Football 1, 2, 3, 4; Wrestling 2, 3, 4; Senior Decorating Committee, Orchestra Committee.

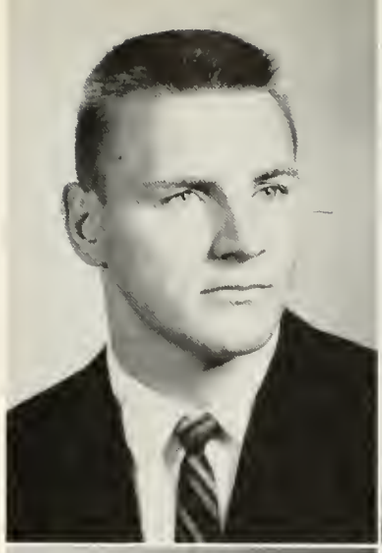

ROSE MARIE FATZINGER
Bethlehem
General Business
CGA Secretary 3, Customs Committee 2; Waller Hall Association 1, 2, 3, 4; Kappa Delta Pi 3, 4; Pi Omega Pi 2, 3, 4, Historian 3, 4; Business Education Club 1, 2, 3; College Choraleers 1; SCA 1; SPSEA 3, 4; CO-PILOT Typist 2; Senior Programs and Distribution Committee; Class Treasurer 4.

EUGENE JOSEPH FELLIN
West Hazleton
Accounting, Typing, Social Studies
Day Men's Association 2; Men's Resident Council 2; Business Education Club 2, 3, 4; Football 2.

ROGER GARY FITZSIMMONS
Eldred
Accounting, Typing, Social Studies
Day Men's Association 1, 2, 3, 4; Aviation Club 4; Business Education Club 1, 2, 3, 4, President 3; SPSEA 3, 4; Dramatic Club 1, 2; Intramural Bowling, Softball; Senior Transportation Committee; Who's Who Among Students in American Colleges and Universities.

GARY JAMES FOOSE
Rock Glen
Accounting, Typing, Social Studies
Men's Resident Council 1, 2, 3, 4; Business Education Club 1, 2, 3, 4; Science Club 2, 3; SPSEA 3, 4; Basketball 2; Senior Orchestra Committee.

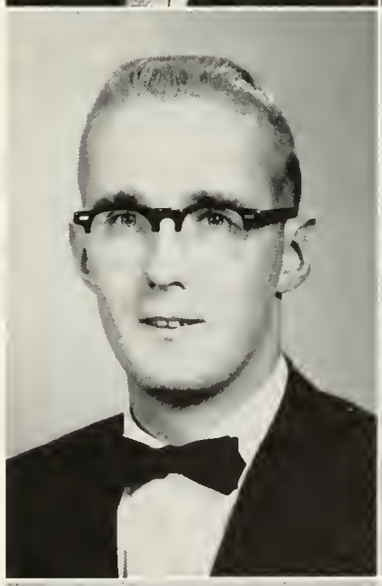

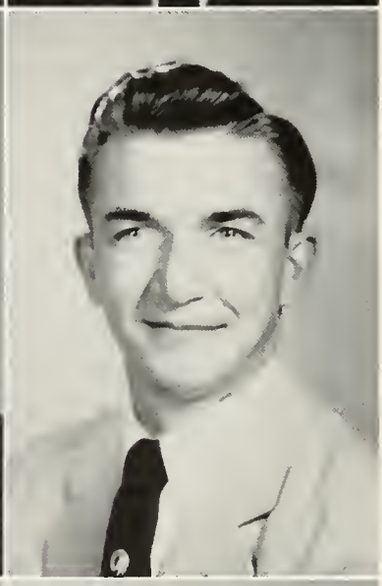

MAHLON LEE FRITZ
Benton
General Business
Day Men's Association 3; SPSEA 3, 4; Senior Orchestra Committee.

BARBARA ANN FURMAN
Sunbury
General Business
Day Women's Association 4; Waller Hall Association 1, 2, 3; Athenaeum Club 1; Business Education Club 2, 3, 4; Social Usage Club 1; SPSEA 3, 4; CGA Customs Committee 2; MAROON AND GOLD Typist 2; OBITER Typist 4; Senior Announcement and Name Card Committee.

SAMUEL WILLIAM GANIS
Plymouth
Accounting, Typing, Social Studies
Day Men's Association 2, 3, 4; Business Education Club 1.

DALE W. GARDNER
Flicksville
Accounting, Typing, Social Studies
Day Men's Association 1, 2; Men's Resident Council 3, 4; Pi Omega Pi 3, 4, President 4; Business Education Club 2; Veterans' Club 2; Senior Ivy Day Chairman.

JOHN ANDREW GRAVER
Boyertown
Accounting, Typing, Social Studies
Business Education Club 2; Maroon and Gold Band 1; SPSEA 4; Senior Reserved Seats Committee.

REBECCA MARLENE HENRY
Bessemer
General Business
Waller Hall Association 1, 2, 3, 4, President 2, 3, Governing Board Representative 1, Adviser 4; CGA Elections Committee 3; CGA Library Committee 3; Pi Omega Pi 2, 3, 4, Project Chairman 3; Business Education Club 1, 2, 3, 4, Special Programs Chairman 3; "B" Club 2; SPSEA 3, 4; Maroon and Gold Band 1, 2; SCA 1, 2, Treasurer 2; Senior Invitations Committee Chairman; Who's Who Among Students in American Colleges and Universities.

ALVIN JAMES HOFFMAN
Northampton
Accounting, Typing
Men's Resident Council 1, 2, 3, 4; Business Education Club 2; SPSEA 4; Wrestling Tournament Committee 1; Basketball Tournament Committee 2; Wrestling 2; Senior Reserved Seats Committee.

JAMES H. HORGER
Taylor
Accounting, Typing, Social Studies
Men's Resident Council 1, 2, 3, 4; Business Education Club 1, 2, 3, 4; SPSEA 3, 4; Veterans' Club 4; Men's Intramurals 1, 2, 3, 4; Senior Invitations Committee.

RICHARD HUTCHESON
Mansfield
Accounting, Typing, Social Studies
Senior Reserved Seats Committee.

BARRIE JANE IVESON
Kingston
General Business
Waller Hall Association 1, 2, 3, 4; CGA Customs Committee 2; Pi Omega Pi 3, 4; "B" Club 2, 3, 4; Business Education Club 1, 2, 3, 4, Historian 3; SPSEA 3, 4; Fashion Show 1, 2, 3, 4; MAROON AND GOLD Typing Staff 3, 4; OBITER Typing Staff 3; Senior Invitations Committee.

ROSALIE M. KAMOWSKI
Wilkes-Barre
General Business
Waller Hall Association 1, 2; Day Women's Association 3, 4; Business Education Club 1, 2; College Choraleers 1; MAROON AND GOLD Art Staff 1; Senior Orchestra Committee.

MARY ELEANOR KATALINAS

Shenandoah

General Business

Day Women's Association 2, 3, 4; Waller Hall Association 1; Athenaeum Club 4; Business Education Club 2, 3, 4; MAROON AND GOLD Typist 1, 2, 3, 4; Senior Orchestra Committee, Reserved Seat Committee.

ANDREW FRANCIS KELLEY

Shamokin

Accounting, Typing, Mathematics

Day Men's Association 1, 2, 3, 4; Business Education Club 2; SPSEA 3, 4; Senior Ivy Day Committee.

JAMES HOWER KITCHEN

Bloomsburg

General Business

Class Treasurer 1, 2; CGA Assistant Treasurer 3; Phi Sigma Pi 3, 4, Treasurer 4; Business Education Club 1, 2, 3, Vice President 3; SPSEA 3, 4; Golf 3, 4; Senior Programs and Distribution Committee.

MICHAEL ROBERT KLICK

Shamokin

Accounting, Typing, Sales

Day Men's Association 1, 2, 3, 4; Pi Omega Pi 2, 3, 4; Veterans' Club 4; SPSEA 3, 4; Senior Orchestra Committee; Business Education Club 1, 2.

EDWIN CHARLES KUSER

Bechtelsville

Accounting, Typing, Sales, Social Studies

Class President 4; CGA Furniture and Fixture Committee 3; Fire Brigade 3; Men's Resident Council 1, 2, 3, 4; Kappa Delta Pi 3, 4, Treasurer 3; Phi Sigma Pi 3, 4, Chaplain 4; Pi Omega Pi 2, 3, 4; Business Education Club 1, 2; Varsity Club 3, 4, President 4; Basketball Tournament 1, 2; Baseball, Manager 1, 2; Football, Manager 2, 3; PILOT, Business Manager 3.

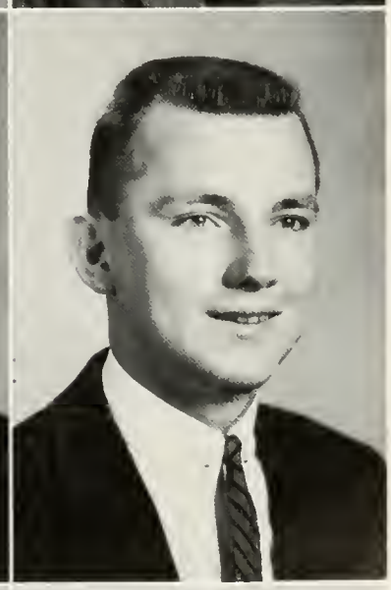

JEROME ALBIN LEVANS

Shenandoah

Accounting, Typing, Social Studies

Day Men's Association 1, 2, 3, 4; Pi Omega Pi 3, 4; Business Education Club 1, 2; Veterans' Club 3, 4; Senior Orchestra Committee.

PAUL LOHIN

Cass Township

Accounting, Shorthand, Typing, Social Studies

Day Men's Association 2, 3, 4; Business Education Club 2, 3, 4; College Choraleers 2, 3; SPSEA 3, 4; Senior Orchestra Committee.

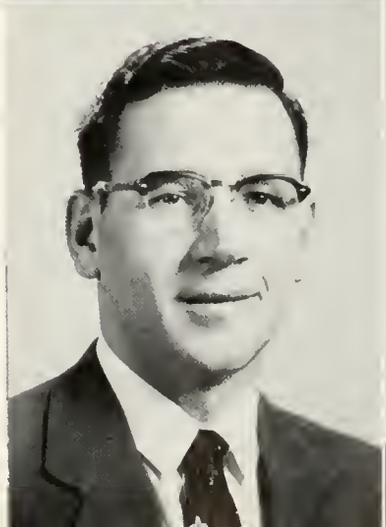

DAVID JAMES LOUGHLIN

Easton

General Business

Day Men's Association 1, 2, 3; Alpha Psi Omega 2, 3, 4; Pi Omega Pi 3, 4; Business Education Club 1, 2, 3, 4; Dramatic Club 1, 2, 3, 4; SPSEA 3, 4; Senior Ivy Day Committee.

PETER JOSEPH MALAFI
Shamokin
Accounting, Typing, English
Day Men's Association 1, 2, 3, 4; Business Education Club 2; SPSEA 4; Senior Investigation and Arrangements Committee.

ROBERT BERNARD MARTIN
Berwick
General Business
Day Men's Association 2, 3, 4; Aviation Club 1; Business Education Club 2; Veterans' Club 3; SPSEA 4; Golf 1; Senior Reserved Seats Committee.

CHARLOTTE MAE MASTELLAR
Benton
General Business
Day Women's Association 1, 2, 3, 4; Pi Omega Pi 3, 4, Initiation Chairman 4; Business Education Club 2, 3; SCA 1, 2, 3; SPSEA 3, 4; Senior Cap and Gown Committee.

MARJORIE ANN MATASH
Berwick
General Business
Day Women's Association 1, 2, 3; Athenaeum Club 2; Business Education Club 1, 2, 3; Dramatic Club 1, 2; SPSEA 2, 3; MAROON AND GOLD Typist 1; Senior Orchestra Committee.

WILLIAM LLOYD MAURER
Ashland
Accounting, Typing, Sales
Business Education Club 2; Maroon and Gold Band 3.

LYNNE RUTH McHAIL
Mt. Carmel
Secretarial, English
Waller Hall Association 2, 3, 4; Business Education Club 2; College Choraleers 2; SCA 2; SPSEA 3, 4; Senior Invitation Committee.

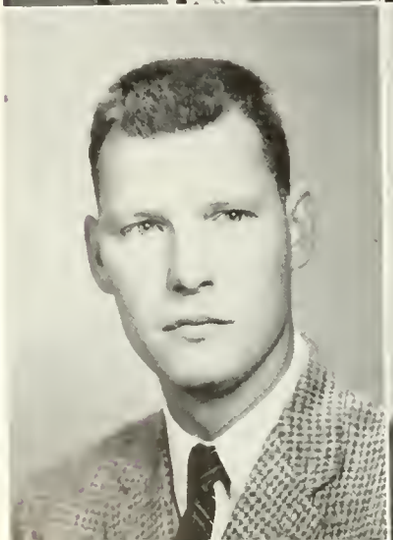

LOWERY EUGENE McHENRY
Bloomsburg
General Business
Day Men's Association 2, 3, 4; Kappa Delta Pi 2, 3, 4; Pi Omega Pi 3, 4; Business Education Club 2, 3, 4; Senior Orchestra Committee.

RUSSELL JAY MILLHOUSE
Hazleton
Accounting, Typing
Class Treasurer 1, 2; Day Men's Association 1, 2, 3, 4; Pi Omega Pi 3, 4, Treasurer 4; Business Education Club 1, 2; Veteran's Club 4; SPSEA 4; Senior Orchestra Committee Chairman.

FRANK MILTON MITCHELL, JR.
Millerstown
General Business
Pi Omega Pi 3, 4; Business Education Club 1, 2, 3, 4; Senior Memorial Committee.

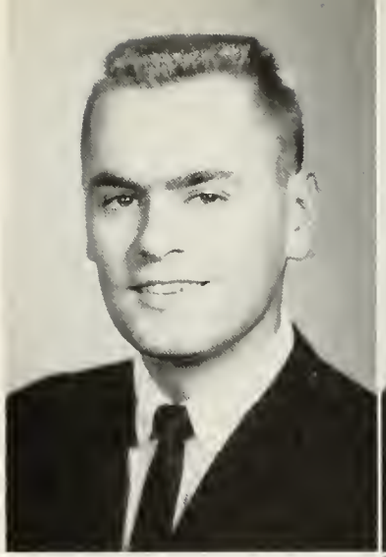

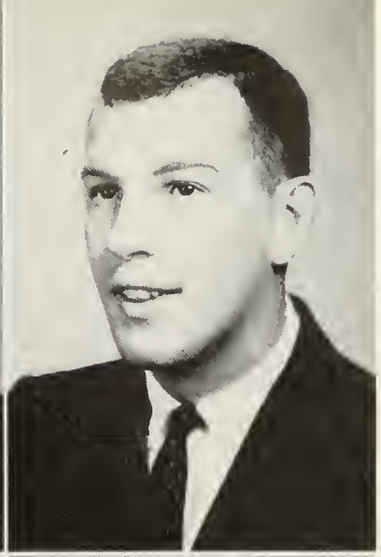

LEWIS MOLNAR, JR.
Coatesville
Accounting, Typing, Sales
Men's Resident Council 3, 4; Business Education Club 2, 3; SPSEA 4; Basketball 1; Track 1; Senior Reserved Seats Committee.

DEAN MORGAN
Morris Run
Accounting, Typing, Sales

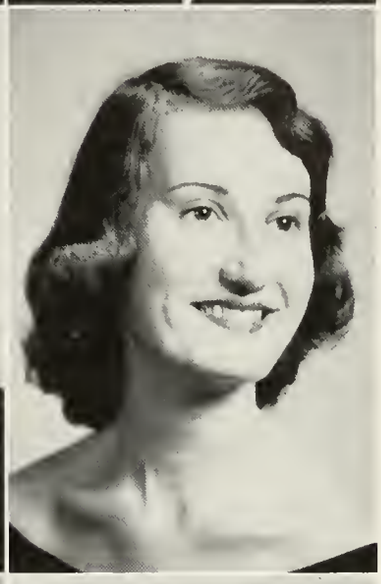

BETTY LOU MOYER
Bloomsburg
General Business
CGA Customs Committee 2; Day Women's Association 1, 2, 3, 4; Business Education Club 1, 2, 3, 4; College Choraleers 1, 2; SPSEA 4.

EDWARD NELSON MURRAY
Mt. Carmel
Accounting, Typing, Social Studies
Day Men's Association 1, 2, 3; Senior Orchestra Committee.

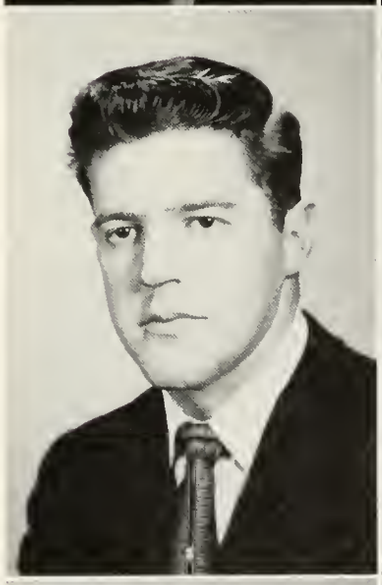

CLYDE KENNETH NEWBERRY
Sunbury
Accounting, Social Studies
Day Men's Association 1, 2, 3.

JANICE LOUISE REED
Shamokin
General Business
Day Women's Association 1, 2, 3; Pi Omega Pi 3, 4; Business Education Club 3, 4; SPSEA 4; Senior Announcement and Name Card Committee.

ELAINE H. REIFSNYDER
Pleasantville
General Business
Class Secretary 2; CGA Secretary 4; Waller Hall Association 1, 2, 3, 4; Pi Omega Pi 4; Business Education Club 2, 3; Maroon and Gold Band 1; SPSEA 3, 4; Fashion Show 1, 3, 4; Senior Invitations Committee.

RICHARD LEE ROADARMEL
Bloomsburg
Accounting, Typing, Sales
Business Education Club 2, 3; Senior Transportation Committee.

CLEO ANN SAVIOLIS
Shenandoah
General Business
Waller Hall Association 1, 2, 3; Day Women's Association 4; Athenaeum Club 4; Business Education Club 1, 2, 3, 4; Dramatic Club 2; SPSEA 3, 4; MAROON AND GOLD Typist 1, 2, 3, 4; Senior Announcement and Name Cards Committee.

MARION SCHAFFROTH
Ambler
General Business
CGA Fire Drill Committee 3; Waller Hall Association 1, 2, 3, 4; Pi Omega Pi 3, 4; Business Education Club 1, 2, 3, 4; SCA 1, 2; SPSEA 4; CO-PILOT 2, Head Typist 2; Senior Invitations Committee.

ROBERT DANIEL SCHANKWEILER
Shamokin
General Business
Day Men's Association 1, 2, 3, 4; Business Education Club 1; Maroon and Gold Band 1; Senior Ivy Day Committee.

FRANCES MARION SCOTT
Cressona
General Business
CGA Election Committee 2, Awards Committee 3; Waller Hall Association 1, 2, 3, 4, Election Committee Chairman 3; Pi Omega Pi 2, 3, 4; Kappa Delta Pi 3, 4, Recording Secretary 4; Business Education Club 1, 2, 3, 4; SPSEA 3, 4; SCA 1, 2, 3, 4; CO-PILOT 1, Typist 1; Senior Invitation Committee; Who's Who Among Students in American Colleges and Universities.

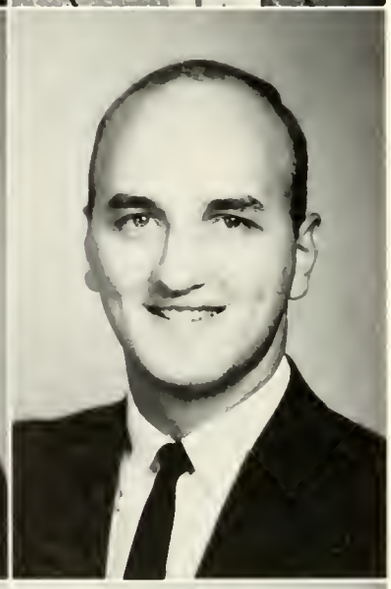

ROLAND TED SEES
Sunbury
Accounting, Typing, Sales
Business Education Club 2, 3; SPSEA 3, 4; Senior Orchestra Committee.

CRAIG WILSON SMITH
Nescopeck
General Business
Day Men's Association 1, 2, 3, 4; Business Education Club 1, 2, 3, 4; SPSEA 4; Senior Reserved Seats Committee.

DONALD L. SMITH
Numidia
General Business
Day Men's Association 1, 2, 3, 4; Business Education Club 2, 3; College Choraleers 1; Track 2, 3; PILOT 1, Business Manager 1; Senior Reserved Seats Committee.

WILLIAM STEVENSON
Glenolden
General Business
Class Vice President 2; CGA Customs Committee Chairman 2; Fire Brigade 3, 4, Chairman 3; Pep Committee 1, 2, 3, 4; Men's Resident Council 1, 2, 3, 4; Phi Sigma Pi 3, 4, Pledgemaster 3, 4; College Choraleers 1; Varsity Club 1, 2, 3, 4; Basketball Tournament Committee 2; Track 2, 3; Wrestling 1, 2, 3; Senior Committee Co-Ordinating Chairman.

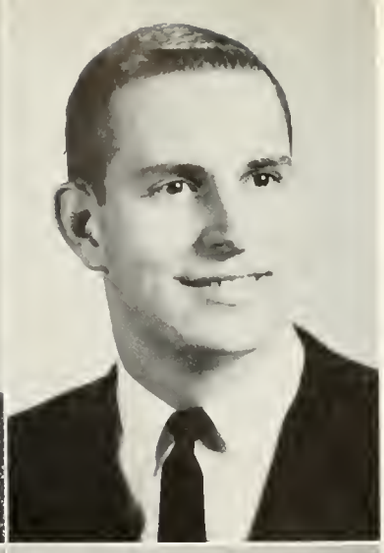

EDWARD STOKES
Accounting, Typing, Shorthand
Senior Transportation Committee.

DALE BARCLAY SULLIVAN
Hughesville
General Business
Day Men's Association 1, 2, 3, 4; Varsity Club 3, 4; Basketball Tournament Committee 3; Wrestling 1, 2, 3, 4; Senior Memorial Committee.

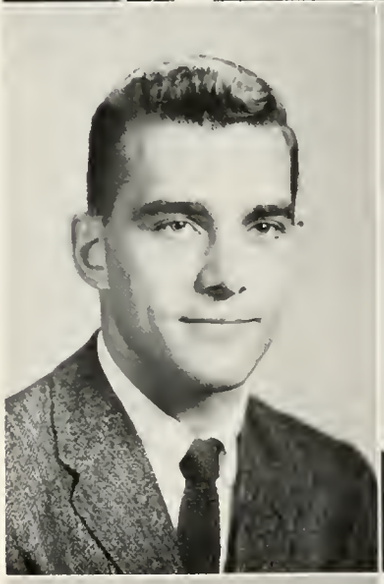

BARBARA IRENE THOMAS
Williamsport
Secretarial, English
Business Education Club 2, 3; College Choraleers 1; SCA 1, 2, 3, Treasurer 3; Senior Cap and Gown Committee.

SARA ANN TICE
Grantville
General Business
Day Women's Association 4; Waller Hall Association 3; Business Education Club 3, 4; SCA 3; OBITER Typist 4; Senior Reserved Seats Committee.

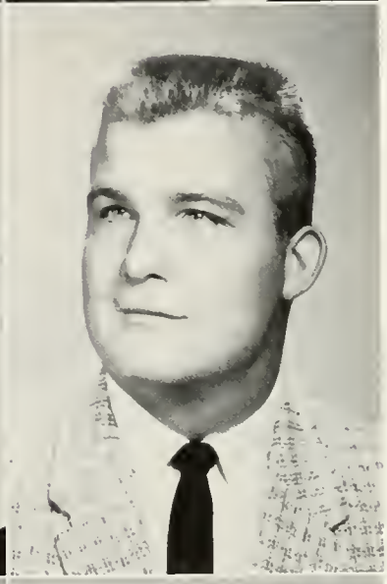

ROBERT ERNEST WARREN
Mechanicsburg
Accounting, Typing, Social Studies
Class Representative 2; Men's Resident Council 1, 2, 3, 4; Business Education Club 1, 2; Varsity Club 1, 2, 3, 4, Treasurer 3; Football 1, 2, 3, 4, Co-Captain 4; Wrestling 1; Senior Reserved Seats and Ushers Committee, Chairman.

EDWARD STANLEY WASCAVAGE
Kulpmont
Accounting, Typing, Social Studies
Day Men's Association 1, 2, 3, 4; Business Education Club 2, 3; SPSEA 4; Senior Reserved Seats Committee.

RUTH ANN WASSON
Boyertown
General Business
Day Women's Association 3, 4; Waller Hall Association 1, 2; Pi Omega Pi 3, 4; Business Education Club 2, 3, Secretary 3; SCA 1, 2, 3, Secretary 3; SPSEA 3, 4; Senior Announcement and Name Card Committee; Who's Who Among Students in American Colleges and Universities.

ALBERT LESTER WEBER
Levittown
General Business
Business Education Club 2; College Choraleers 2; Dramatic Club 2; SPSEA 3, 4; Men's Intramurals 1; Senior Transportation Committee.

JANICE ELAINE WERLEY
Orefield
General Business
Waller Hall Association 1, 2, 3, 4; Business Education Club 1, 2, 3, 4, Vice President 4; "B" Club 1, 2, 3, 4; SPSEA 3, 4; SCA 1, 2, 3, 4; Cabinet Member 3, 4; Senior Program and Distribution Committee.

KAY LOUISE WILLIAMS
Watsontown
General Business
CGA Secretary Office Staff 4; Waller Hall Association 1, 2, 3, 4; Pi Omega Pi 3, 4; Business Education Club 1, 2, 3, 4; College Choraleers 1; SCA 2; SPSEA 3, 4; OBITER Typing Staff 4; Senior Reserved Seats Committee.

ARGERY ZEVAS
Bethlehem
General Business
CGA Social Recreation Committee 3; Waller Hall Association 1, 2, 3, Treasurer 3; Pi Omega Pi 2, 3, 4; Business Education Club 1, 2; SPSEA 3, 4, Secretary 4; SCA 1; Senior Gift Committee.

Mr. Hilgar illustrates proper accounting practice in classroom in new Sutliff Hall.

Student teacher Edward Stokes dictates to a class in shorthand at Bloomsburg Junior-Senior High School.

ELEMENTARY EDUCATION

ROYCE O. JOHNSON

B.S., M.Ed., Ed.D.

Director of Elementary Education

Student teacher Barbara Schaeffer trims futuristic Christmas tree with aid of fifth graders in the Bloomsburg Memorial Elementary School.

Student teacher Patti Fedullo conducts reading group exercise in Benjamin Franklin Laboratory School on campus.

PATRICIA JANE BERNARDI
Pittston
Elementary
Waller Hall Association 1, 2, 3, 4; College Choraleers 1; Dramatic Club 2, 3, 4; SPSEA 3, 4; Senior Gifts Committee.

JUDITH ANN BOLE
Johnstown
Elementary
CGA Hospitality Committee 3; Fire Brigade 2; Waller Hall Association 1, 2, 3, 4; College Choraleers 1, 2; SPSEA 3, 4; SCA 1.

RITA VICTORIA BOTTEON
West Pittston
Elementary
CGA Pep Committee 1; Social Recreation Committee 3, 4; Waller Hall Association 1, 2, 3, 4; Alpha Psi Omega 1, 2; College Choraleers 1; Dramatic Club 1, 2, 3, 4; Harmonettes 1, 2, 3, 4; SPSEA 1, 2; Senior Tickets Committee.

HARRIET JEAN BROWN
Tunkhannock
Elementary
Waller Hall Association 1, 2, 3; College Choraleers 1; Maroon and Gold Band 1; Who's Who Among Students in American Colleges and Universities.

MARIAN MONICA CHERVINAK
Eynon
Elementary
Day Women's Association 1, 2, 3, 4; Athenaeum Club 2; College Choraleers 1; SPSEA 3, 4; Senior Gifts Committee.

JANICE ELAINE COLLINS
Chinchilla
Elementary
Waller Hall Association 1, 2, 3; Athenaeum Club 2, 3, Secretary 3; College Choraleers 1, 2; Poetry Club 1, 2; Harmonettes 1, 2, 3; Senior Memorial Committee.

PHYLLIS HELEN CROCKER
Trucksville
Elementary
Waller Hall Association 1, 2, 3, 4; College Choraleers 1; SCA 1, 2, 3, 4; SPSEA 1.

JOYCE LOUISE DASCOLA
Springfield
Elementary
CGA Customs Committee 2; Pep Committee 2; Waller Hall Association 1, 2, 3, 4; Sigma Alpha Eta 2; College Choraleers 1, 2; Dramatic Club 4; SPSEA 3, 4; MAROON AND GOLD Typist 3; Senior Gifts Committee.

JUDITH ANN DAVIS
Clarks Summit
Elementary
Waller Hall Association 1, 2, 3, 4; Poetry Club 4; SPSEA 4; Senior Decoration Committee.

PATRICIA ANN DEMKO
Mahanoy City
Elementary
Day Women's Association 1, 2, 3, 4; Athenaeum Club 2, 4; SPSEA 4.

MARGARET ANN DORASKI
Catawissa
Elementary
Day Women's Association 1, 2, 3, 4; Athenaeum Club 2, 3.

WANDA ELAINE EIFERT
Bloomsburg
Elementary
Day Women's Association 1, 2, 3, 4; College Choraleers 1, 2; SCA 1, 2, 3, 4, Vice President 3; Senior Invitation Committee.

BERNICE LOUISE ELLIS
Springfield
Elementary
Waller Hall Association 1, 2, 3, 4; Customs Committee 2, 3; Election Board 3; College Choraleers 1; SCA 1; Harmonettes 2, 3; SPSEA 4; Senior Announcement and Name Cards Committee.

PATRICIA U. FEDULLO
Hazleton
Elementary
Waller Hall Association 1, 2, 3, 4; Dramatic Club 1.

ROBERT PAUL FETCH
Drifton
Elementary
Day Men's Association 3; Veterans' Club 3; Senior Invitations Committee.

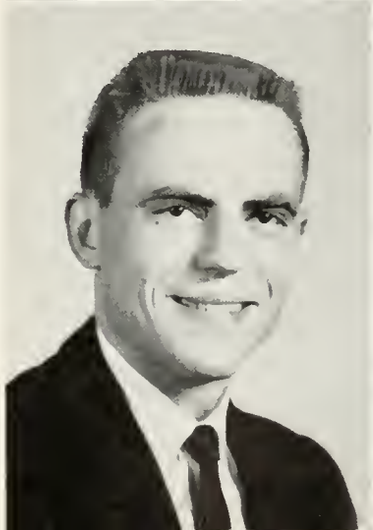

BEATRICE MARIE HESS FOUGHT
Benton
Elementary
Day Women's Association 1, 2, 3, 4; SPSEA 3, 4; Aviation Club 1, 2.

RICHARD LEE FREY
Boyertown
Elementary
CGA Customs Committee 2; Men's Resident Council 1, 2, 3, 4; Business Education Club 1; SPSEA 3, 4, Vice President 4; Fashion Show 2; Basketball Tournament Committee 1; Baseball 3; Track 2.

GUY GLENN FULMER
Easton
Elementary
Men's Resident Council 1, 2, 3; Business Education Club 1; SPSEA 3, 4, Treasurer 4; SCA 1; Fashion Show 3; Basketball Tournament 2; Track 2.

FRANCES KAY GAGLIONE
Northumberland
Elementary
Class Secretary 4; Waller Hall Association 1, 2, 3, 4, Secretary 3, Senior Representative 4; Sigma Alpha Eta 3; College Choraleers 1; Dramatic Club 2; Senior Gifts Committee.

SANDRA LENORE ANN GALLI
Nanticoke
Elementary
CGA Election Committee 4; Customs Committee 4; Waller Hall Association 1, 2, 3, 4, Governing Board 3; Athenaeum Club 1; College Choraleers 1; SPSEA 4; Senior Invitations Committee.

ELIZABETH ANNE GAUZ
Freeland
Elementary
Waller Hall Association 1, 2, 3, 4; College Choraleers 1; SCA 1, 2; Kappa Delta Pi 4; SPSEA 3, 4; Senior Invitations Committee.

LEILA ROGERS GERHART
Berwyn
Elementary
Waller Hall Association 1, 2, 3, 4; CGA Pep Committee 1, 2, 3, 4; "B" Club 3, 4; SPSEA 3, 4; SCA 1, 2, 3; Senior Invitations Committee.

ISABELLE ALICE GLADSTONE
Philadelphia
Elementary
Sigma Alpha Eta 3; Athenaeum Club 2; College Choraleers 1; Senior Cap and Gown Committee.

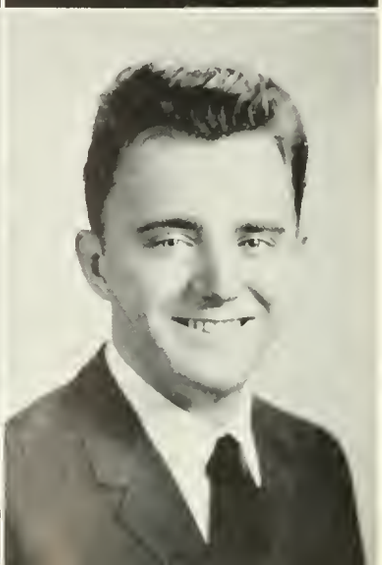

GEORGE STEPHEN GORKO
Lake Winola
Elementary
Day Men's Association 1, 2, 3, 4; Athenaeum Club 2; Dramatic Club 1; SPSEA 3, 4.

SANDRA ELAINE GREIDER
Halifax
Elementary
CGA Hospitality Committee 2, 3; CGA Fire Drill Committee 2; Waller Hall Association 1, 2, 3, 4; SCA 1, 2, 3.

IRENE DORIS HASTIE
West Pittston
Elementary
CGA Election Board 2; Waller Hall Association 1, 2, 3, 4; College Choraleers 1, 2; SCA 1, 2; SPSEA 3, 4; Harmonettes 2, 3; CGA Social Recreation Committee 3, 4; Senior Dance Committee, Announcement and Name Cards.

MARGARET ELLEN HENRY
Levittown
Elementary
CGA Hospitality Committee 2, 3; CGA Election Board 3; Waller Hall Association 1, 2, 3, 4; Kappa Delta Pi 3, 4; College Choraleers 1, 2; SCA 1; Harmonettes 2, 3; SPSEA 4; Senior Decorations Committee.

PHILIP S. HOUSER
Mechanicsburg
Elementary
CGA Big Name Entertainment Committee 4; CGA Hospitality Committee 4; Men's Resident Council 1, 2, 3, 4; Phi Sigma Pi 4; SPSEA 4; Varsity Club 1, 2, 3, 4; CGA Customs Committee 3; Baseball 2, 3, 4; Basketball 1, 2, 3, 4.

GAIL ELAINE HURTER
Pottstown
Elementary
Class Historian 4; CGA Pep Committee 2, 3, 4; Waller Hall Association 1, 2, 3, 4; Waller Hall Governing Board, Junior Representative 3; Sigma Alpha Eta 3; Dramatic Club 1; SPSEA 4; Senior Gift Committee.

MARY ANN KIESSLING
South Williamsport
Elementary
CGA Hospitality Committee 3; Waller Hall Association 1, 2, 3, 4; Sigma Alpha Eta 3, 4; College Choraleers 1, 2; SPSEA 4; Women's Chorus 2, 3; Senior Gifts Committee, Chairman.

ELAINE LINDA KLINE
McClure
Elementary
Waller Hall Association 1, 2, 3, 4; Kappa Delta Pi 3, 4; SCA 1, 2; SPSEA 3, 4.

ALLIS LOUISE KNAPP
Bradford
Elementary
Waller Hall Association 1, 2, 3, 4; Business Education Club 1; SPSEA 4; Maroon and Gold Band 1, 2, 3, 4; SCA 1, 2, 3, 4; CO-PILOT Reporter 3.

SHIRLEY ANN KRUM
Bloomsburg
Elementary
Day Women's Association 1, 2, 3, 4; Athenaeum Club 2; SPSEA 3, 4; Senior Gifts Committee.

MARY JOYCE LAURO
Hazleton
Elementary
Waller Hall Association 1, 2, 3, 4; Kappa Delta Pi 3, 4; College Choraleers 1; Dramatic Club 2, 3, 4; SPSEA 3, 4; Senior Gift Committee.

GRETCHEN LETTERMAN
Bloomsburg
Elementary
Day Women's Association 1, 2, 3, 4, Official Board 1; College Choraleers 1, 2; Maroon and Gold Concert Band 4; Senior Invitation Committee.

ANDREW JOSEPH LITAVEC
Freeland
Elementary
Men's Resident Council 1, 2, 3, 4; SPSEA 4; Science Club 3; Varsity Club 3, 4; Baseball Manager 2, 3, 4; Football Student Trainer 3, 4; Wrestling 1.

PATRICIA ANN LONG
Shamokin
Elementary
Day Women's Association 1, 2, 3, 4; Athenaeum Club 2; Aviation Club 1; SPSEA 3, 4.

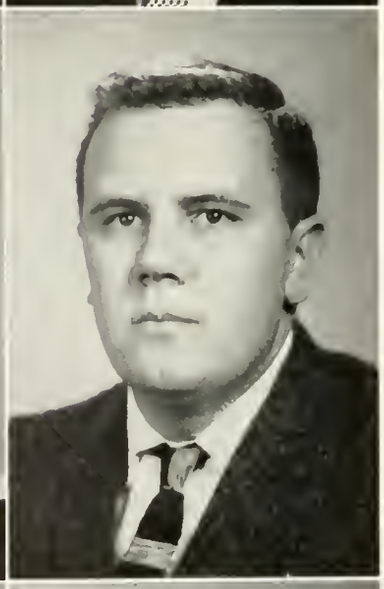

THOMAS JOHN LONIE
Forty Fort
Elementary
Day Men's Association 1, 2, 3; Aviation Club 1, 2; Poetry Club 1, 2, 3, 4; Veterans' Club 3, 4; SPSEA 4; Name Cards and Announcements Senior Committee.

PAUL AMBROSE LUZENSKI
Nanticoke
Elementary
Sigma Alpha Eta 2; Aviation Club 2; SPSEA 3, 4; Fashion Show Scenery Committee 2, 3; Basketball Tournament Committee 2, 3; Football 2, 3; Men's Intramurals 2, 3, 4.

ROBERT MELVIN MACHAMER
Williamstown
Elementary
Day Men's Association 1, 2, 3, 4; College Choraleers 1, 2, 3, 4, President 3; College Octet 1, 2, 3, President 3; Baseball 4; Senior Investigation and Arrangements Committee.

EUGENE PETER MAKARA
Wanamie
Elementary
Men's Resident Council 1, 2, 3, 4; Aviation Club 1; Science Club 2, 3, 4.

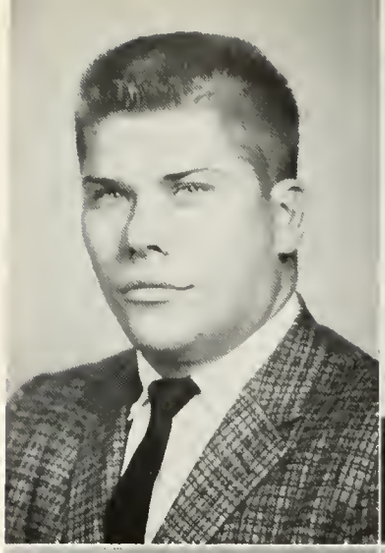

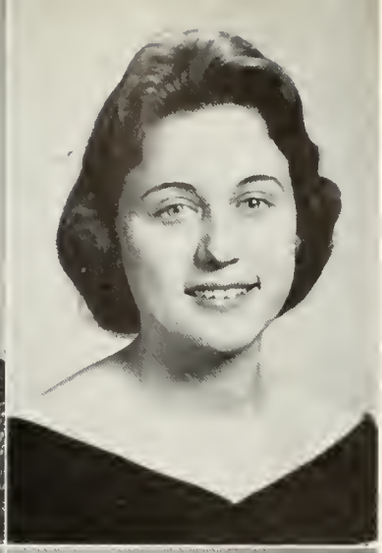

NANCY KAYE MAUSTELLER
Bloomsburg
Elementary
Day Women's Association 1, 2, 3, 4; Athenaeum Club 2; SCA 1; SPSEA 3, 4.

D. JEAN McNEIL
Montrose
Elementary
Waller Hall Association 1, 2, 3, 4; "B" Club 1, 2, 3, 4; College Choraleers 1; SPSEA 4; SCA 2, 3, 4.

MRS. NANCY D. McWILLIAMS
Danville
Elementary
Day Women's Association 1, 2, 3, 4; SPSEA 4; Kappa Delta Pi 4.

BARBARA ANNE MONROE
Drums
Elementary
Waller Hall Association 1, 2, 3, 4; "B" Club 2, 3, 4, Secretary 4; College Choraleers 2, 3; Dramatic Club 1; SPSEA 3, 4; Fire Drill Committee 3.

WILLIAM SPURGEON MORGAN
Forty Fort
Elementary
Men's Resident Council 1, 2, 3, 4; Customs Committee 2; Fire Brigade 3, Warden 3; Varsity Club 1, 2, 3, 4; Basketball Tournament Committee 1; Basketball 1, 2, 3, Head Manager 3; Intramural Basketball and Baseball 1, 2, 3.

JAYNE ANN O'NEILL
Weatherly
Elementary
Waller Hall Association 1, 2, 3, 4; Customs Committee 3; "B" Club 2, 3, 4; College Choraleers 1, 2, 3, 4; SPSEA 3, 4; Cap and Gown Committee.

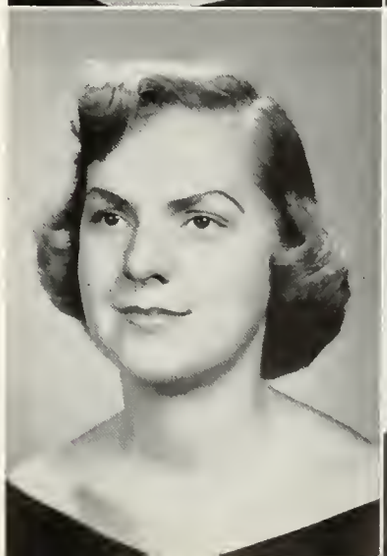

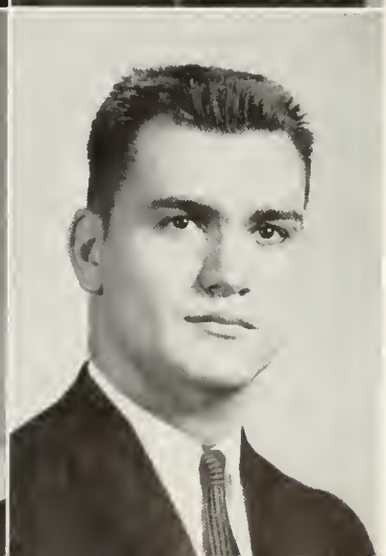

ROBERT JOHN ORLANDINI
Swoyerville
Elementary
Aviation Club 2; Science Club 2.

MARY FLORA REDMAN
Wrightsville
Elementary
CGA Furniture Committee 2; Hospitality Committee 3; Pep Committee 4; Waller Hall Association 1, 2, 3, 4; "B" Club 3, 4; College Choraleers 1, 2, 3, 4; SCA 1, 2, 3, 4; Harmonettes 2, 3, 4; SPSEA 3, 4; Fashion Show Art Committee 2; MAROON AND GOLD Typist 3, 4; OBITER Typist 3, 4; Cap and Gown Committee.

JANE PARRY REINAKER
Sunbury
Elementary
CGA Customs Committee 2; Pep Committee 4; Waller Hall Association 1, 2, 3, 4; Sigma Alpha Eta 3; Dramatic Club 2; SPSEA 4; Majorette 1, 2, 3, 4, Head Majorette 4; Senior Announcements and Name Cards Committee Chairman.

JOSEPH LEONARD RISHKOFSKI, JR.
Wilkes-Barre
Elementary
Day Men's Association 1; Men's Resident Council 2, 3; Varsity Club 1, 2, 3; Basketball Tournament Committee 2; Baseball 2, 3; Basketball 1; Football 1, 2, 3.

ANNETTA MAE RITTER
West Hamburg
Elementary
Waller Hall Association 1, 2, 3, 4; College Choraleers 1; SCA 1, 2; OBITER Senior Section 4.

BARBARA EVA SCHAEFER
Milnesville
Elementary
CGA Customs Committee 2; Kappa Delta Pi 2, 3, 4, Refreshment Chairman 4; Athenaeum Club 2; College Choraleers 1; MAROON AND GOLD Reporter 3; Who's Who Among Students in American Colleges and Universities.

LYNNE SCHAFFHAUSER
Philadelphia
Elementary
CGA Hospitality Committee 2; Waller Hall Association 1, 2, 3, 4; Athenaeum Club 2; "B" Club 1; SCA 1; Senior Announcement and Name Cards Committee.

ETHEL JEAN SCHELL
Mt. Pleasant Mills
Elementary
Waller Hall Association 1, 2, 3; Kappa Delta Pi 3, 4, Corresponding Secretary 4; Maroon and Gold Band 1, 2, 3; Senior Investigation and Arrangements Committee.

JACQUELIN H. SCHWATT
Springfield
Elementary
Waller Hall Association 1, 2, 3, 4; Athenaeum Club 2; College Choraleers 1; Dramatic Club 1; Fashion Show 1, 2, 3; Senior Cap and Gown Committee.

MRS. BERNADINE MONT SEARCH

Berwick

Elementary

Day Women's Association 1, 2, 3, 4; All College Variety Show Representative 3; Aviation Club 2; College Choraleers 1; CGA Hospitality Committee Homecoming 3; Science Club 3; MAROON AND GOLD Reporter, Commuter's Column 3; Senior Decorations Committee.

NORMAN JOHN SHUTOVICH

Hazleton

Elementary

Class Vice President 4; CGA Customs Committee 3; Men's Resident Council 1, 2, 3, 4, Vice President 2; Phi Sigma Pi 2, 3, 4, Historian 3, Assistant Secretary-Treasurer 4; Varsity Club 1, 2, 3, 4, Treasurer 3; Basketball 1, 2, 3, 4, Captain 3, 4; Track 1, 2, 3, 4; Senior Reserved Seats Committee; Who's Who Among Students in American Colleges and Universities.

G. LAMONT SNYDER

Northumberland

Elementary

CGA Pep Committee 4; Day Men's Association 1, 2, 3, 4; Sigma Alpha Eta 3, 4; Science Club 1, 2, 3, 4; SPSEA 3, 4; OLYMPIAN Assistant Editor 3, 4; Senior Ivy Day Committee.

MRS. IRMA WILLIAMS SPRINGMAN

Bloomsburg

Elementary

Day Women's Association 1, 2, 3, 4; SPSEA 4.

EDWARD JOSEPH SZYMCZAK

Kingston

Elementary

Men's Resident Council 1, 2, 3, 4; Science Club 3; SPSEA 4; Baseball 2; Basketball 1, 2; Intramurals 3, 4.

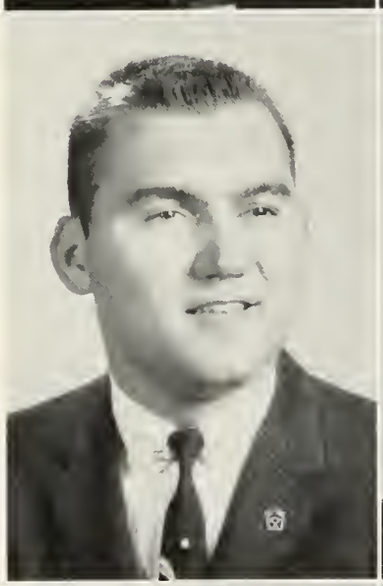

SONIA ANN TIMA

Hazleton

Elementary

CGA Hospitality Committee 2, 3, 4; Fire Drill Committee 2, 3; Social Recreation Committee 3; Waller Hall Association 1, 2, 3, 4; Athenaeum Club 2; "B" Club 2, 3, 4; College Choraleers 1; SCA 3, 4; Debating Club 4; SPSEA 4.

GORDON VAN AUKEN

West Wyoming

Elementary

Men's Resident Council 1, 2, 3, 4; Veterans' Club 4; OLYMPIAN Art Staff 1, 2.

NOREEN ELAINE VAN TUYLE

Pittston

Elementary

CGA Hospitality Committee 2, 3; Election Board 3; Waller Hall Association 1, 2, 3, 4, Governing Board 3; College Choraleers 1, 2; SCA 1; Harmonettes 2, 3; SPSEA 4; Senior Decorations Committee.

SAMUEL ANTHONY VARANO

Shamokin

Elementary

Day Men's Association 1, 2, 4; Men's Resident Council 3; Athenaeum Club 3; Aviation Club 1, 2; SPSEA 4; Science Club 1; Basketball Tournament Committee 1, 2, 3; Senior Reserved Seats Committee.

ROBERT HAROLD WALTERS

Catawissa

Elementary

Day Men's Association 1, 2, 3, 4; SPSEA 4; Veterans' Club 3, 4; Senior Memorial Committee.

MARY ELIZABETH WASHELESKI

Forest City

Elementary

Waller Hall Association 1, 2, 3, 4; Hospitality Committee 3; Dramatic Club 2, 3, 4; SPSEA 3, 4; Senior Gifts Committee.

MRS. JOHN S. WELLIVER

Bloomsburg

Elementary

Day Women's Association 1, 2, 3, 4; Senior Memorial Committee.

PHILIP MARTIN WERNTZ

Shamokin

Elementary

Day Men's Association 1, 2, 3, 4; Veterans' Club 4, Adjutant 4; SPSEA 4; Senior Memorial Committee.

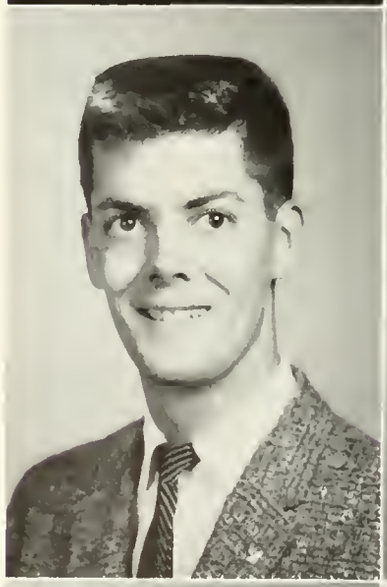

MARTI ANN WILLIAMS FREY

Forty Fort

Elementary

Waller Hall Association 1, 2, 3, 4, Governing Board 3; Pep Committee 3, 4; Customs Committee 2, 3; Sigma Alpha Eta 3; College Choraleers; Dramatic Club 1, 2, 3, Secretary 4; Cheerleader 1, 2, 3, Captain 3; OBITER Typing Staff 4.

EILEEN MARY WOLCHESKY

West Hazleton

Elementary

Waller Hall Association 1, 2, Governing Board 3, 4; Customs Committee 2; Election Board 3; Alpha Psi Omega 3, 4, Vice President 4; Kappa Delta Pi 3, 4, Treasurer 4; Dramatic Club 1, 2, 3, 4, Secretary 3; SPSEA 3, 4, President 4; Cheerleader 1, 2, 3, Captain 3; OBITER Typing Staff 4; Senior Annonncement and Name Cards Committee; Who's Who Among Students in American Colleges and Universities.

DAVID JOHN YEOSOCK

Plains

Elementary

Men's Resident Council 1, 2, 3, 4; Customs Committee 3, Co-Chairman 3; Athenaeum Club 2, 3; College Choraleers 1; SPSEA 4; MAROON AND GOLD Circulation Staff 2; Senior Decorations Committee.

EDITHA W. YOHE
Shickshinny
Elementary
Day Women's Association 1; Waller Hall Association 2; SPSEA 4; Senior Memorial Committee.

Student teacher Kay Gaglione teaches geography unit to pupils in the Bloomsburg Memorial Elementary School.

First graders in the Benjamin Franklin Laboratory School enjoy "Share and Tell" experiences with student teacher Eileen Wolchesky.

Philip Houser and Philip Werntz, student teachers, conduct reading activities group in the Bloomsburg Memorial Elementary School.

Student teacher Bonnie Ellis explains number concepts to second grade pupils at the Benjamin Franklin Laboratory School.

SECONDARY EDUCATION

GEORGE J. FIKE

A.B., A.M., Ed.M., Ph.D.

Director of Secondary Education

Student teacher Carl Fox presents a unit in physical science in the Bloomsburg Junior-Senior High School.

Student teacher Pat Appel gives individualized instruction in Spanish in the Bloomsburg public schools.

ANTHONY ALBERT ALASTICK
Shenandoah
Physical Science, Mathematics
Social Usage Club 2; Swimming 3, 4; Senior Programs and Distribution Committee.

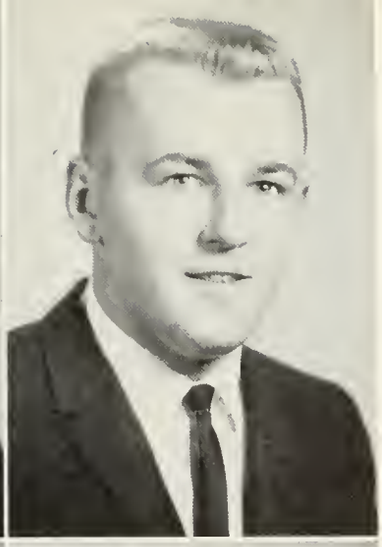

GEORGE CHARLES AMBRUCH
Nuremberg
Social Studies, English
Day Men's Association 1, 2, 3; SPSEA 3; Senior Investigation and Arrangements Committee.

PATRICIA ANN APPEL
Kingston
Spanish, French
CGA Customs Committee 3; Waller Hall Association 1, 2, 3, 4; Alpha Psi Omega 4; College Choraleers 1; Dramatic Club 1, 2, 3, 4; SPSEA 4; MAROON AND GOLD Secretary 3; Senior Cap and Gown Committee.

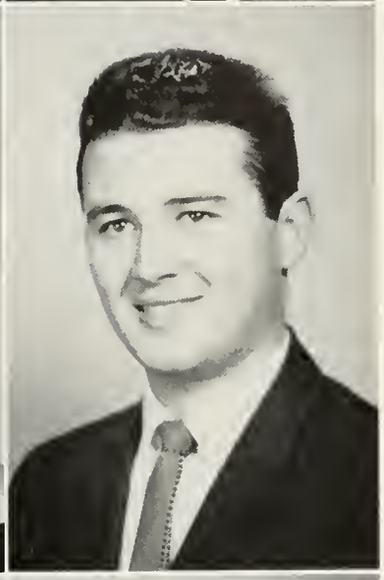

JOHN JOSEPH BALDINO
Mount Carmel
Mathematics, French
Day Men's Association 1, 2, 3, 4; Science Club 1, 2; SPSEA 3, 4; Senior Investigations and Arrangements Committee.

BERNARD JOHN BALKIEWICZ
Shenandoah
English, Social Studies
Day Men's Association 2, 3, 4; Men's Resident Council 1; Athenaeum Club 1, 2; Senior Cap and Gown Committee.

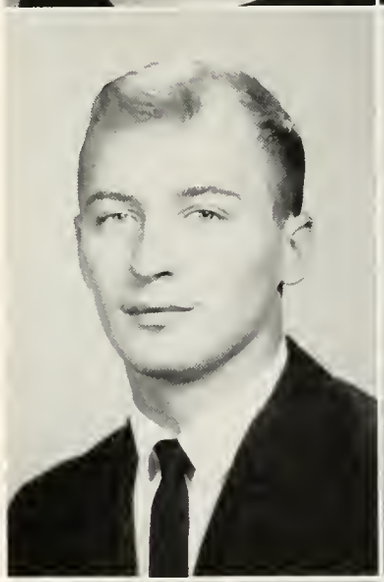

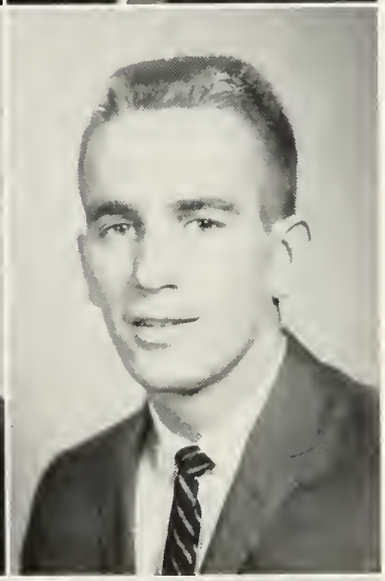

HARVEY EUGENE BANEY
New Cumberland
Biological Science, Geography
Class Vice President 1; Men's Resident Council 1, 2; Kappa Delta Pi 3, 4; Phi Sigma Pi 2, 3, 4, Assistant Secretary-Treasurer 3; Science Club 1; Football 1, 2; Senior Investigation and Arrangements Committee.

WILLIAM HARRISON BASTRESS
Northumberland
Social Studies, English

NEIL BASTIN BEISHER
Cambra
Social Studies, English
Day Men's Association 3, 4; Men's Resident Council 1, 2; SCA 1; Football 2; Swimming 4; Senior Name Cards and Announcements Committee.

THOMAS ROBERT BENINSKY

Ringtown

Science

Day Men's Association 1; Men's Resident Council 2, 3, 4; Aviation Club 3; Science Club 1, 2, 4; Senior Publicity Committee.

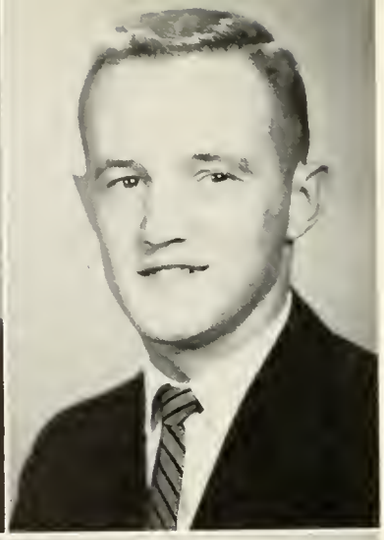

RONALD EUGENE BLACKBURN

South Williamsport

Science, Geography

Men's Resident Council 1, 2, 3, 4; Varsity Club 3, 4; Basketball Tournament Committee 3; Baseball 2, 3, 4; Senior Entertainment Committee.

RONALD EUGENE BOONIE

McClure

Mathematics, Physical Science

Furniture Committee 1; Men's Resident Council 3; Phi Sigma Pi 3, 4; Maroon and Gold Band 1, 2; College Choraleers 3; Senior Investigations and Arrangements Committee Chairman.

DONALD E. BOYER

Llewellyn

Science

Men's Resident Council 1, 2, 3, 4; Aviation Club 1; Science Club 1, 2, 3, 4, President 3; Senior Name Cards and Announcements, Cap and Gown Committees.

EDWARD JOHN BOYLE

Harwood Mines

Social Studies, Geography

Day Men's Association 2, 3; Men's Resident Council 1; Athenaeum Club 1; Veterans' Club 1; SPSEA 4.

JOAN CELIA BUGEL

Atlas

Science

Hospitality Committee 3, Fire Brigade 3; Waller Hall Association 1, 2, 3, 4; College Choraleers 1; Dramatic Club 1; Science Club 3, 4; SPSEA 4; MAROON AND GOLD Reporter 3; Senior Invitations Committee, Senior Cap and Gown Committee; Who's Who Among Students in American Colleges and Universities.

JESSE WALTER BURIAK

Shamokin

Science

Day Men's Association 1, 2, 3, 4, Treasurer 3, Vice President 4; Aviation Club 1; SPSEA 4; Senior Transportation Committee.

THOMAS R. BURKE

Hancock

English, Foreign Languages

Dramatic Club 3; Poetry Club 1; Chess Club 3.

DALE BURRELL
Bloomsburg
Social Studies, English
Maroon and Gold Band 1, 2, 3, 4, President 2, 3.

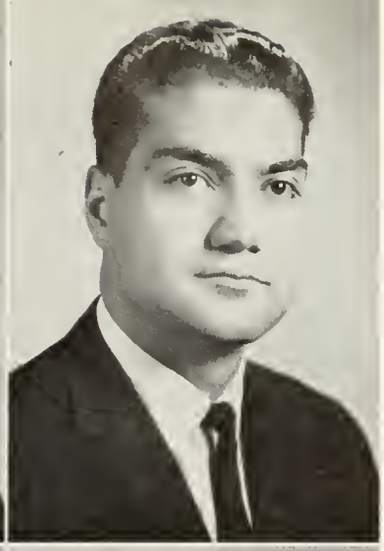

LOUIS BASIL CASARI
Hazleton
Biological Science
Day Men's Association 1, 2, 3, 4; Science Club 1, 2, 3; Veterans' Club 4; Senior Decorations Committee.

ALBERT CHARLES CECCO
Elysburg
Science
Day Men's Association 1; Men's Resident Council 2; Aviation Club 1; Science Club 3; SPSEA 1; Senior Memorial Committee.

JOSEPH JOHN CINO
Clarks Summit
Social Studies, Geography
Men's Resident Council 4; Baseball 2; Football 1; Senior Decorations Committee.

RONALD BERNARD CONCAVAGE
Mount Carmel
English, Social Studies
Day Men's Association 1, 2, 3; MAROON AND GOLD Reporter 1; Senior Orchestra Committee.

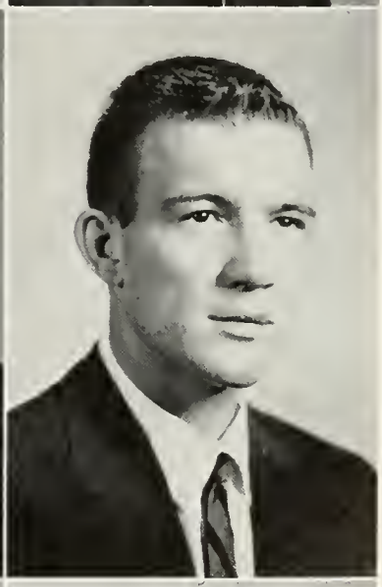

JAMES L. CONRAD
South Williamsport
Science
CGA Customs Committee 2, 3, 4; Bloodmobile Committee 3; Men's Resident Council 1, 2, 3, 4; Science Club 1; Varsity Club 2, 3, 4; SPSEA 3, 4; Basketball Tournament 3; Wrestling Tournament Committee 3, 4; Basketball 1, 2; Football 1, 2, 3, 4; Intramurals 3, 4; Senior Transportation Committee.

ROLLIN BOYD CUNNINGHAM
Lewistown
Social Studies, Biological Science
Men's Resident Council 1, 2, 3, 4, Treasurer 3, 4; Business Education Club 2; SCA 3, 4; Varsity Club 3, 4; Football 1, 2, 3, 4; Wrestling 2.

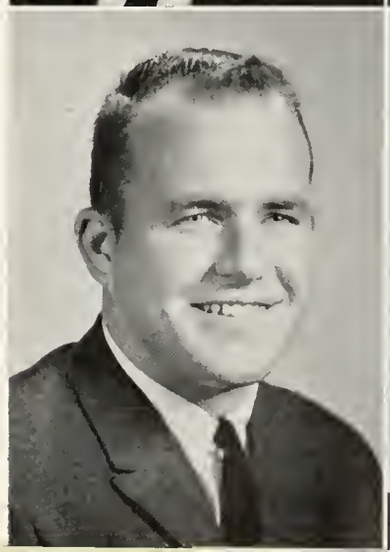

VIRGINIA ANN DARRUP
Mount Carmel
French, English
Day Women's Association 2, 3, 4; Waller Hall Association 1; Science Club 2; MAROON AND GOLD Reporter 1; Senior Cap and Gown Committee.

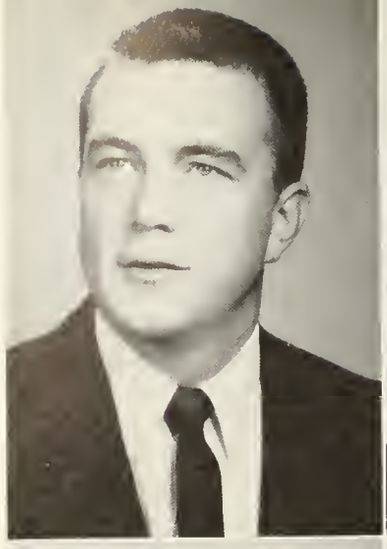

ALBERT WILLIAM DAZLEY

Danville

English, Business

Day Men's Association 1, 2, 3, 4; Business Education Club 2; SPSEA 4.

PHYLLIS DeANGELO

Shenandoah

English, French

Waller Hall Association 1, 2, 3; Day Women's Association 4; Athenaeum Club 1, 2, 3, 4; Dramatic Club 2; Perspective 2; MAROON AND GOLD Reporter and Typist 3, 4; Senior Cap and Gown Committee.

PHILLIP C. DeBOARD

New Cumberland

Science, Mathematics

Men's Resident Council 1, 2, 3, 4; CGA Dining Room Committee Chairman 3, Pep Committee Chairman 4, Social Recreation Committee 4, Freshman Class Adviser 3; Science Club 2; Men's Intramurals 1, 2, 3, 4; MAROON AND GOLD Reporter 4; Senior Orchestra Committee.

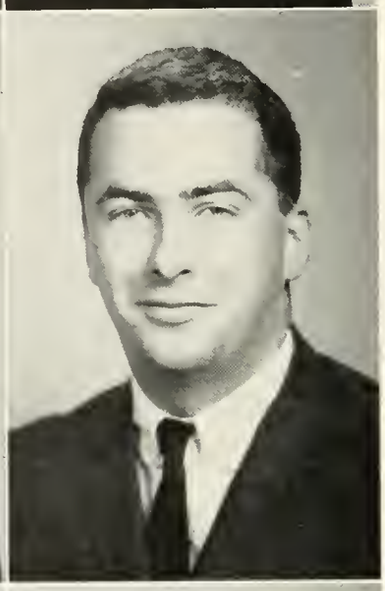

ROBERT L. DEIBLER

Millersburg

Social Studies, English

CGA Pep Committee 3; Men's Resident Council 1, 2, 3, 4; Athenaeum Club 3; College Choraleers 1; SPSEA 4; Dramatic Club 3, 4; OBITER Organization Editor 4; Senior Reserved Seats Committee.

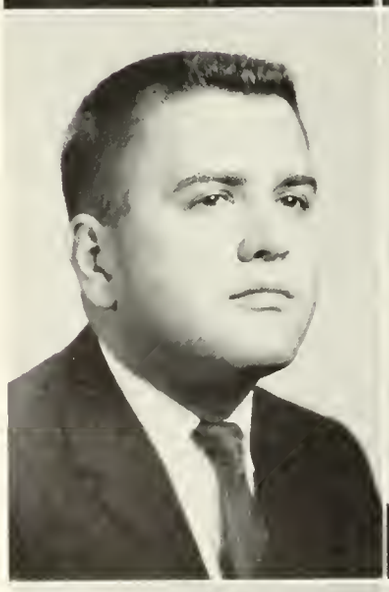

BARRY HOWARD DEPPEN

Shamokin

Biological Science, Geography

Day Men's Association 1, 2, 3, Secretary 1; Gamma Theta Upsilon 3; Aviation Club 1; Science Club 1; Veterans' Club 1, Election Officer 1; Men's Intramurals 2; Senior Name Cards and Announcements Committee.

MARY F. DOWNEY

Shenandoah

English, Social Studies

Waller Hall Association 1, 2, 3, 4; Alpha Psi Omega 3, 4; Dramatic Club 1, 2, 3, 4, Vice President 3; Poetry Club 3; CO-PILOT Assistant Editor 2; PILOT Assistant Editor 2; OLYMPIAN Editorial Board 4; MAROON AND GOLD Editorial Board 3; OBITER Assistant Editor 3, Editor 4; Senior Name Cards and Announcements Committee.

PATRICIA ELIZABETH DUNNIGAN

Hazleton

English, Social Studies

Waller Hall Association 1, 2, 3, 4; College Choraleers 1; Poetry Club 3; PILOT 3, 4, Editor 4.

WILLIAM JOSEPH EBERZ

Forest Grove

Biological Science, English

Intramurals 1, 2, 3, 4.

THOMAS LEROY ENGLEMAN, JR.
West Milton
Mathematics, Physical Science
Men's Resident Council 1, 2, 3, 4; Science Club 1; Intramurals 1, 2, 3, 4; SPSEA 3, 4; Track 1, 2, 3, 4; Wrestling 1, 2, 3, 4; Varsity Club 1, 2, 3, 4, Vice President 4; Basketball Tournament Committee 1, 2, 3, 4, Student Coordinator 3, 4; Senior Transportation Committee Chairman.

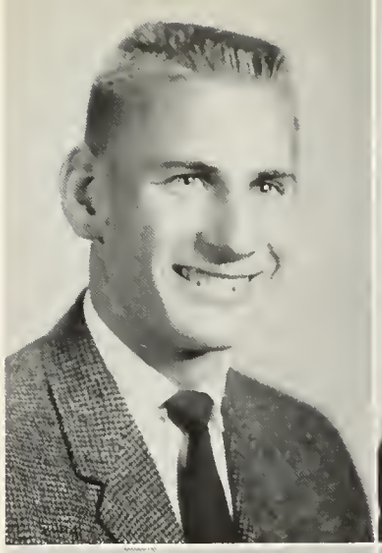

BARRY FREDERICK FAUST
Bloomsburg
Social Studies, Geography
Gamma Theta Upsilon 3, 4, Corresponding Secretary 4; Senior Ivy Day Committee.

GEORGE EUGENE FETTERMAN
Berwick
Social Studies, Geography
Day Men's Association 1, 2, 3, 4.

ALFRED FORD
Mount Carmel
Mathematics
Day Men's Association 2, 3, 4; Chess Club 3; Senior Transportation Committee.

WAYNE LEROY FOUST
Forty Fort
Science, Social Studies
CGA Election Committee 1; Day Men's Association 1, 2, 3, 4; Men's Resident Council 1, 2, 3; Kappa Delta Pi 3, 4, Vice President 3; Maroon and Gold Band 1, 2, Vice President 1; Science Club 1, 2, 3; Senior Memorial Committee.

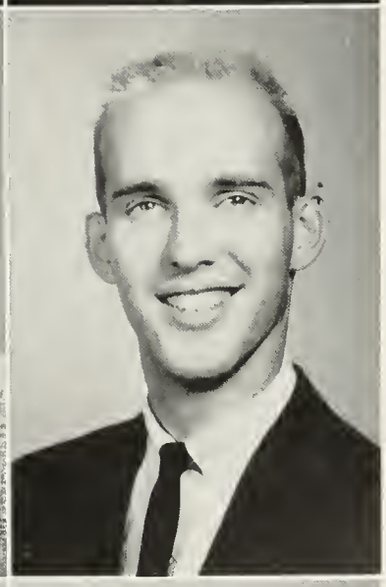

CAROLUS E. FOX, JR.
Mechanicsburg
Science
Men's Resident Council 1, 2, 3, 4; Varsity Club 2, 3; Basketball Tournament Committee 3; Basketball 1, 2; Track 1, 2, 3; Senior Memorial Committee.

PAUL JOEL FREIREICH
York
English, Social Studies
CGA Election Board Committee 1; Men's Resident Council 3, 4; Maroon and Gold Band 3, 4; SPSEA 4; Senior Ticket and Cap and Gown Committee.

ANITA KELLER FRIEDEL
Peckville
English, Social Studies
Waller Hall Association 1, 2, 3; SPSEA 3, 4; Senior Invitations Committee.

MRS. JOAN HENRY FRITZ
Benton
English, Social Studies
Day Women's Association 3, 4; College Choraleers 3; Senior Cap and Gown Committee.

PAUL FRANKLIN GEORGE
Hazleton
Social Studies, English
Kappa Delta Pi 4; SPSEA 4; Veterans' Club 4; Senior Memorial Committee.

RAY LARUE GEORGE
Berwick
Science, Spanish
Day Men's Association 3; Senior Decorations Committee.

JEFFREY EVES GIRTON
Bloomsburg
English, Spanish
Day Men's Association 1, 2, 3, 4; Athenaeum Club 2; Aviation Club 2; SPSEA 3, 4; PILOT Editor 4; Senior Memorial Committee.

JUDITH TICKNOR GOSS
Glenside
Social Studies, English
Class Vice President 3; CGA Woman Representative 1, 2; CGA Pep Committee 1; Waller Hall Association 1, 2, 3, 4, Assistant Social Chairman 2, Chairman 3, Governing Board 4; Kappa Delta Pi 3, 4, President 4; College Choraleers 1, 2, 3, Librarian 2, Secretary 3; SPSEA 4; Fashion Show 1, 2, 3, Coordinator 4; CO-PILOT 2, 3, Assistant Editor 2, Senior Adviser 3; Senior Decorations Committee; Who's Who Among Students in American Colleges and Universities.

THOMAS V. GRACE
St. Clair
Social Studies, English
Veterans' Club 2.

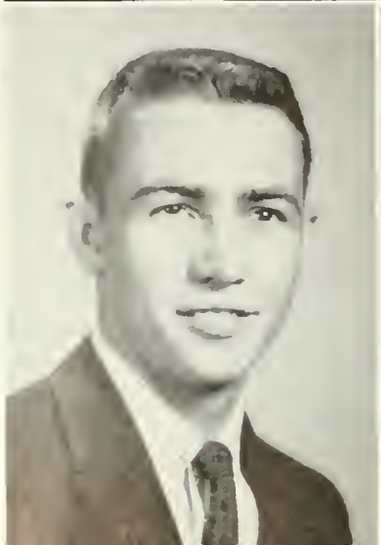

THORNTON PAUL GROVE
McClure
Mathematics, Science
Men's Resident Council 1, 2, 3, 4; Aviation Club 2; Maroon and Gold Band 1, 2; Science Club 1, 2; Senior Memorial Committee.

THOMAS WILSON HARVEY
Shickshinny
Mathematics, Social Studies
Day Men's Association 1, 2, 3, 4; Aviation Club 1; Senior Orchestra Committee.

FRANKLIN LEWIS HEIM
Shamokin
Biological Science, Social Studies
Day Men's Association 1, 2, 3, 4; Aviation Club 1; SPSEA 4; Veterans' Club 3; Senior Ivy Day Committee.

RAYMOND E. HENDERSHOT, JR.
Bloomsburg
Social Studies, Geography
Day Men's Association 1, 2, 3, 4; Gamma Theta Upsilon 4; Aviation Club 1; SPSEA Intramural 1, 2, 3, 4; Senior Ivy Day Committee.

CAROL DUANE HIGBY
Collegeville
Social Studies, French
CGA Hospitality Committee 2, 3; Waller Hall Association 1, 2, 3, 4; College Choraleers 1; SPSEA 3, 4; Maroon and Gold Band 1, 2, 3, 4, Librarian 2; SCA 1, 2, 3, 4, Vice President 2; Senior Invitations Committee.

AVA JO HILNER
Hughesville
Mathematics, English
CGA Social Recreation Committee 3; Waller Hall Association 1, 2, 3, 4; "B" Club 3, 4; College Choraleers 1, 2, 3; SPSEA 3, 4; Senior Cap and Gown Committee.

GERALD HITTLE
Berwick
Social Studies, Geography
Senior Reserved Seats Committee.

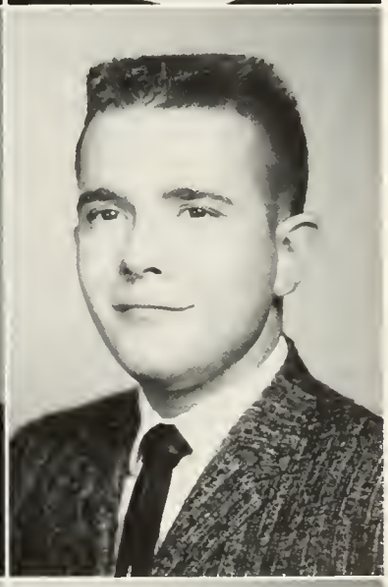

GARY LEE HOUSEKNECHT
Rock Glen
Mathematics, English
Day Men's Association 1, 2, 3; Senior Ticket Committee.

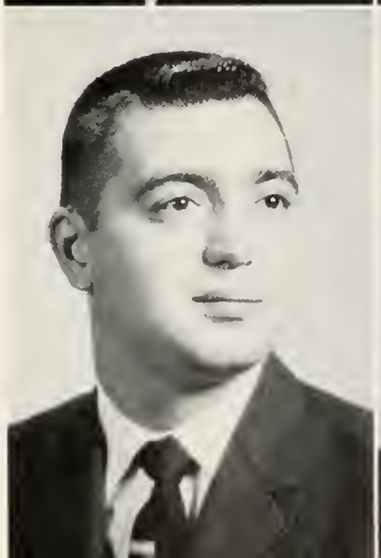

JOSEPH ANDREW HUBICKI
Danville
Physical Science, Mathematics
Day Men's Association 1, 2, 3, 4; Senior Transportation Committee.

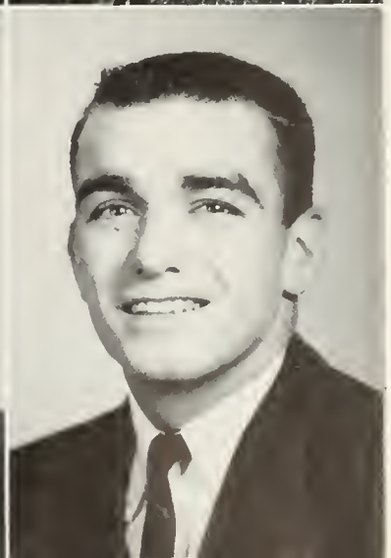

STANLEY ROBERT HUGO
Athens
Mathematics, Social Studies
Varsity Club 2, 3, 4; Basketball Tournament Committee 2; Basketball 1, 2; Football 1, 2, 3, 4, Captain 4; Track 1, 2, 3, 4.

MARIAN LOUISE HUTTENSTINE
Wapwallopen
English, Social Studies
Awards Committee 2, 3; Waller Hall Association 1, 2, 3; Day Women's Association 4; SPSEA 3, 4; Maroon and Gold Band 1; CO-PILOT Editor 3; MAROON AND GOLD Reporter 1, 3, Editorial Board 2; PILOT Associate Editor 4; OBITER Editorial Staff 1, 2, 3; Senior Reserved Seats Committee.

RICHARD JOHNS
Danville
English, Geography
Senior Transportation Committee.

JOHN ARTHUR JOHNSON
Bristol
Social Studies, Geography
Varsity Club 1, 2, 3, 4, Vice President 3; Football 1, 2, 3, 4; Track 1, 2.

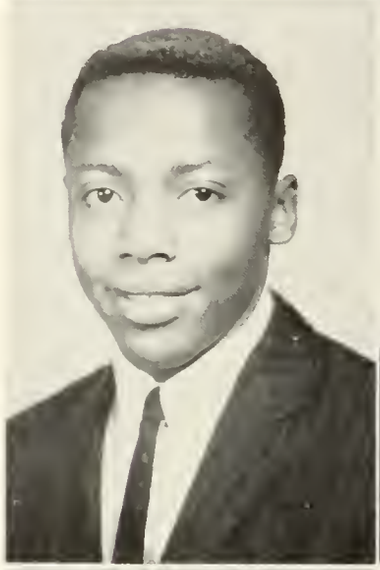

ROBERT LEE JOHNSTONE
Bloomsburg
French, English
Kappa Delta Pi 3, 4; OLYMPIAN Assistant Editor 3; MAROON AND GOLD Editorial Board 3, 4.

MARY DEANE KEMP
Bloomsburg
English, Social Studies
CGA Pep Committee Chairman 3; Day Women's Association 1, 2, 3, 4; Dramatic Club 3; Senior Tickets Committee.

EDNA MAY KERN
Beavertown
Social Studies, English
Waller Hall Association 1, 2, 3; Kappa Delta Pi 3, 4; Athenaeum Club 2; Poetry Club 1, 2; SCA 1, 2; SPSEA 4; Senior Programs and Distribution Committee.

JOHN JOSEPH KLUSMAN
Ranshaw
Mathematics, Physical Science
Day Men's Association 2, 3, 4; SCA 2; Veterans' Club 3, 4; Chess Club 3; Senior Investigation and Arrangements Committee.

JOSEPH FRANK KLECZYWSKI
Shamokin
Mathematics, Physical Science
Day Men's Association 2, 3, 4; SPSEA 4; Intramurals 3; Senior Cap and Gown Committee.

NOEL CALVIN KROTHE
Shickshinny
Social Studies, Biological Science
Day Men's Association 1, 2, 3, 4; Aviation Club 2, 3; Senior Orchestra Committee, Ivy Day Committee.

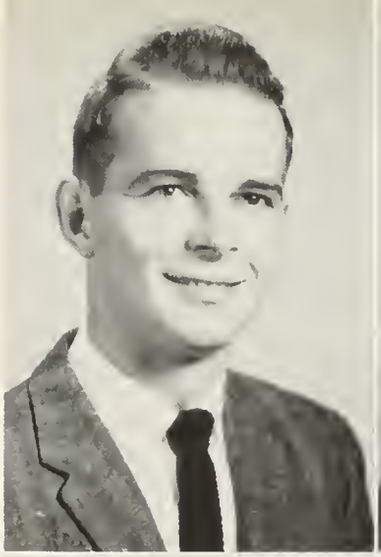

ROBERT ARTHUR LINDNER
Schuylkill Haven
Science
Men's Resident Council 2, 3, 4; Aviation Club 2, 3; Senior Decoration Committee.

WILLIAM FARROW LLEWELLYN
Peckville
Social Studies, Science
Men's Resident Council 3, 4; SCA 4; Senior Reserve Seats Committee.

EDWARD LOCKMAN
Hazleton
English, Social Studies
Day Men's Association 1, 2, 3, 4; Varsity Club 1, 2, 3, 4; SPSEA 4; OBITER Advertising Committee 4, Assistant Sports Editor 4.

THOMAS SPENCER LUBNOW
Shamokin
Social Studies
Day Men's Association 1, 2, 3, 4; Business Education Club 1; Veterans' Club 4; SPSEA 4; Intramurals 1, 2; Senior Ivy Day Committee, Memorial Committee.

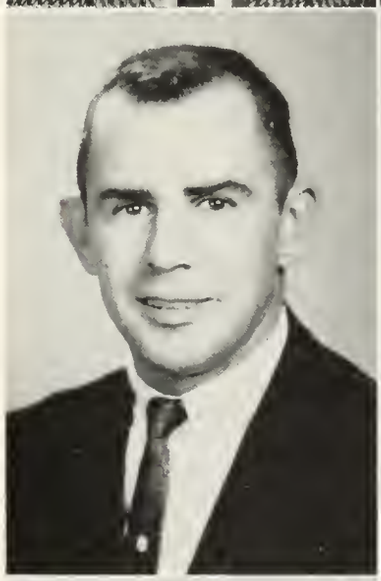

MARGARET F. LUCHUN
Shenandoah
English, Social Studies
Waller Hall Association 1, 2, 3, 4; Dramatic Club 3, 4; OLYMPIAN 3, 4, Editorial Board 3, 4; Senior Decorations Committee.

JACK L. MASICH
Berwick
Biolagical Science, Social Studies
Golf 4, Captain 4; Senior Tickets Committee.

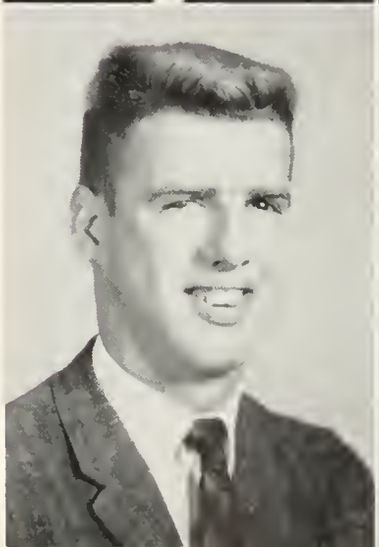

DELBERT EUGENE MAUREY
Lewistown
Science
College Choraleers 2; Science Club 4; SPSEA 4; Senior Tickets Committee.

JOSEPH PATRICK McGROARTY
Tamaqua
Social Studies, Geography
Athenaeum Club 2; Aviation Club 3; Basketball Tournament Committee 3, 4; Senior Entertainment Committee; Intramurals 1, 2, 3, 4; SPSEA 4.

LAURA MARIE McVEY
Bloomsburg
Biological Science, Social Studies
Day Women's Association 1, 2, 3, 4; "B" Club 2, 3, 4, Vice President 3, President 4; Dramatic Club 3; Science Club 2; Senior Tickets Committee.

JAMES V. MORETTE
Westfield
English, Social Studies
OLYMPIAN Editorial Board 3, 4; Senior Gifts Committee.

SANDRA MARY MORRISON
Mount Carmel
English, Social Studies
Day Women's Association 4; Waller Hall Association 1, 2, 3; Athenaeum Club 1, 2, 3; SPSEA 4; OLYMPIAN, Editorial Board 3; Senior Invitations Committee.

JOSEPH DANIEL MOSS
Catawissa
Social Studies, Geography
Day Men's Association 3; Gamma Theta Upsilon 3, 4; Senior Cap and Gown Committee.

CLIO IVA MOWERY
Berwick
English, French
CGA College Organist 1, 2, 3; Day Women's Association 1, 2, 3, Official Board 3; Dramatic Club 1; SPSEA 3; MAROON AND GOLD Reporter 1, 2; Senior Announcements and Name Cards Committee.

GEORGE EDWARD NACE
Sunbury
Social Studies
Day Men's Association 1; Men's Resident Council 2, 3; Varsity Club 2, 3; Football 1, 2, 3.

LAURA NIEHOFF
Shamokin
English, Spanish
CGA Pep Committee 2, 3, 4; Waller Hall Association 1, 2, 3, 4; Alpha Psi Omega 4; Dramatic Club 2, 3, 4; SCA 1; SPSEA 4; MAROON AND GOLD News Reporter 2, 3, 4; Senior Programs and Distribution Committee.

DONALD RICHARD NOLL
Northumberland
English, Social Studies
Men's Resident Council 1, 2, 3, 4; SPSEA 4; Football 1, 2, 3; Senior Tickets Committee.

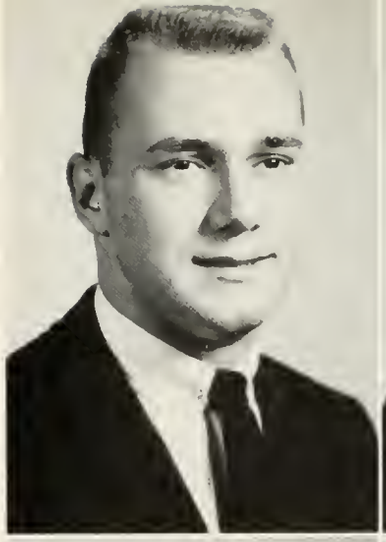

WILFRED TEDDY OAKEY
Dickson City
English, Physical Science
CGA Hospitality Committee 4; Dining Hall Committee 4; Men's Resident Council 3, 4; Phi Sigma Pi 4; Maroon and Gold Band 3, 4; Perspective 3; PILOT Associate Editor 3; MAROON AND GOLD Photographer 3; Coed of the Year Contest, Chairman 3; Senior Memorial Committee.

PAUL VINCENT O'DONNELL
Ashland
Science
Day Men's Association 1, 2, 3, 4; Science Club 1, 2, 3, 4; Senior Transportation Committee.

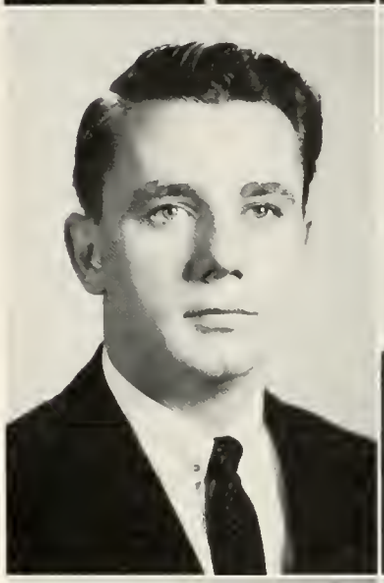

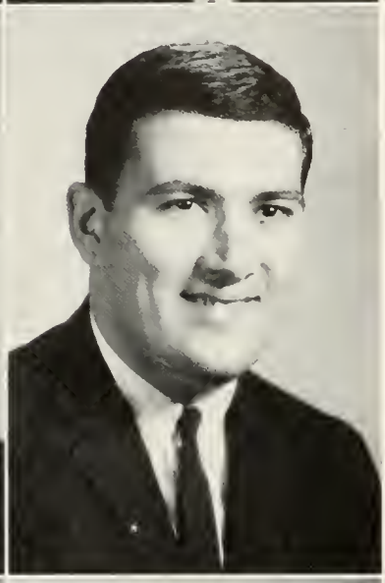

MICHAEL JAMES O'LEARY
Shamokin
Mathematics, Physical Science
Day Men's Association 1, 2, 3, 4; Science Club 2, 3, Vice President 3; Senior Memorial Committee.

CLINTON JOHN OXENRIDER
Millersburg
Mathematics, Physical Science
Day Men's Association 1, 2, 3; Science Club 2, 3; OLYMPIAN Editor-in-Chief 2; Senior Investigations and Arrangements Committee.

ROBERT JOSEPH PAGNOTTI
Old Forge
Social Studies, Geography
Men's Resident Council 1, 2, 3, 4; Aviation Club 1; Science Club 1; Senior Cap and Gown Committee.

LOUIS JOSEPH PALERMO
Wilkes-Barre
Science
Men's Resident Council 1, 2, 3, 4; CGA Pep Committee 3, Co-Chairman 3; CGA Hospitality Committee 4; CGA Election Board 2; Aviation Club 2, 3; Science Club 1, 2, 3; Baseball 1; Men's Intramurals 1, 2, 3, 4; Senior Decoration Committee; Senior Reserved Seat and Usher Committee.

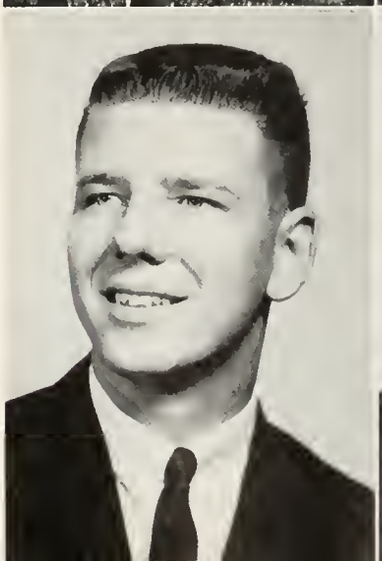

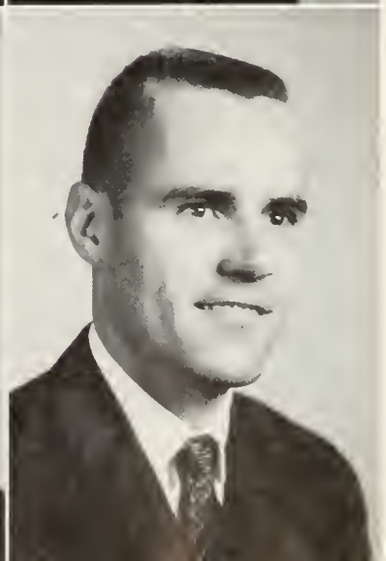

PETER ANTHONY PASTERNAK
Shamokin
Biological Science, Social Studies
Day Men's Association 1, 2, 3, 4; Athenaeum Club 2; Aviation Club 1; SPSEA 4; Veterans' Club 3; Senior Ivy Day Committee.

MRS. CONNIE JANE PAUL
Berwick
English, Social Studies
Day Women's Association 1, 2, 3, 4; Dramatic Club 1; MAROON AND GOLD Staff 1; Senior Decoration Committee.

ANTHONY PEPERMO
Social Studies, Geography
Senior Cap and Gown Committee.

PETER CHARLES PERIALAS
Bloomsburg
English, Social Studies
Men's Resident Council 1, 2, 3, 4; Science Club 1; Varsity Club 3, 4; Basketball Tournament Committee 4; Baseball 2, 3, 4; Basketball 1, 2, 3, 4.

WILBUR PERSON
Lehighton
Social Studies, Geography
SPSEA 3, 4; Baseball 1.

CARL L. PETZ
Jermyn
Science
Day Men's Association 1, 2, 3, 4.

WILLIAM EVAN PRICE
Sweet Valley
Social Studies, English
CGA Customs Committee 2, 3; Men's Resident Council 4; Athenaeum Club 1, 2; Aviation Club 1, 2; SPSEA 3, 4; Track 2; Swimming 3; MAROON AND GOLD Circulation Committee 2; Senior Decorations Committee.

TERESA PATRICIA RAKUS
Shavertown
English, Social Studies
CGA Hospitality Committee; Customs Committee 2, 3; Waller Hall Association 1, 2, 3, 4; Dramatic Club 1, 2, 4; SPSEA 4; MAROON AND GOLD Reporter 3, 4; Senior Decorations Committee.

RICHARD RUSSELL RAPSON
Wyoming
Science
CGA Class Representative 1, 4; Library Policy Committee 2; Assembly Committee 3; Athletic Committee 4; Phi Sigma Pi 2, 3, 4, Secretary 3, President 4; Maroon and Gold Band 1; Science Club 1, 2, 3; Senior Memorial Committee Chairman.

GARY LEWIS REDDIG
Ephrata
Biological Science, Psychology
Class President 1, 2; CGA 1, 2, 3, 4, Vice President 3, President 4, Pep Committee 2, Social Recreation Committee 3, Assembly and Evening Entertainment Committee; Men's Resident Council 1, 2, 3, 4; Phi Sigma Pi 2, 3; Veterans' Club 3, 4; Wrestling 1; Senior Orchestra Committee; Who's Who Among Students in American Colleges and Universities.

ELIZABETH ROW REED
Bloomsburg
Biological Science, English
CGA Customs Committee 2; Pep Committee 3; Day Woman's Association 2, 3, Recording Secretary 2; Science Club 1, 2, 3, Secretary 2; Program Chairman 3; Senior Ticket and Distribution Committee, Chairman.

ROBERT P. REEDER
Northumberland
Biological Science, Geography
Day Men's Association 1, 2, 3, 4; Gamma Theta Upsilon 1, 2, 3; Athenaeum Club 1; Aviation Club 1; Veterans' Club 3; SPSEA 4; Senior Ivy Day Committee.

THOMAS WILLIAM REGAN
Forty Fort
Biological Science, Social Studies
College Council Member 3, 4; Men's Resident Council 1, 2, 3, 4, President 4; SPSEA 4; Science Club 3; Varsity Club 3, 4; Track 3, 4; Chairman State Student Governing Association Committee 3.

H. CHARLES RHODES, JR.
Catawissa
Science, Mathematics
Day Men's Association 1, 2, 3, 4; Kappa Delta Pi 4; College Choraleers 1, 3, 4; Science Club 2; Senior Transportation Committee.

PAULA ELIZABETH SCHELL
Bristol
English, Social Studies
Day Women's Association 2, 3, 4; Poetry Club 2, 3; Senior Announcements and Invitations Committee.

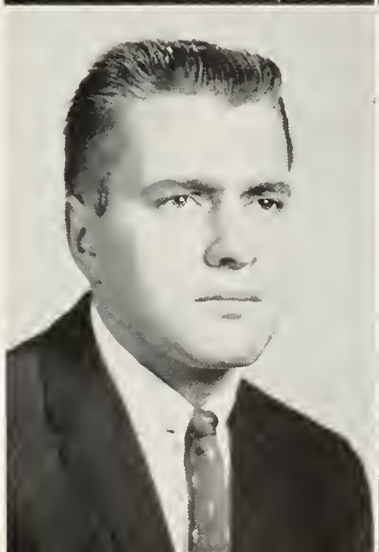

HENRY JOSEPH SCHNITZER, JR.
Hazleton
Social Studies
Day Men's Association 2, 3, 4; Veterans' Club 3, 4; SPSEA 4; Senior Transportation Committee.

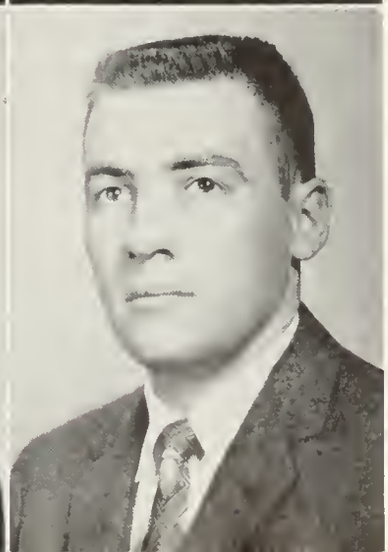

RONALD MAURICE SCHOCK
Tamaqua
Social Studies
Men's Resident Council 1, 2, 3; Sigma Alpha Eta 2; Veteran's Association 3, 4; SPSEA 4; Intramurals 1, 4; Senior Investigation and Arrangements Committee.

ARMAND LOUIS SEBASTIANELLI

Wanamie

Social Studies, Mathematics

Men's Resident Council 1, 2, 3, 4; Aviation Club 1; Business Education Club 1; SCA 1, 2, 3, 4; SPSEA 4; Basketball Tournament Committee 1; Student Basketball Manager 1; Intramurals 2, 3; Senior Decorations Committee.

ROBERT SHARP, JR.

Bloomsburg

Physical Science, Mathematics

CGA Social Recreation Committee 3; Day Men's Association 3, 4; Science Club 4; Senior Decorations Committee.

MARIANNE SHUTOVICH

Hazleton

English, Social Studies

Class Secretary 3; CGA Customs Committee 2, 3; Day Women's Association 4; Waller Hall Association 1, 2, 3; College Choraleers 1; Dramatic Club 1; SPSEA 4; MAROON AND GOLD 2, 3, Reporter 2, Feature Editor 3; Senior Reserve Seats Committee.

JAMES RICHARD SIMON

Honesdale

Science

Man Representative 2, 3; College Council Member 2, 3; CGA Election Board 3, Co-Chairman 3; Social Recreation 3; Men's Resident Council 1, 2, 3, 4; College Choraleers 1, 2; Science Club 1, 2, 3, Treasurer 3; SPSEA 4; Veterans' Club; Senior Tickets Committee.

MRS. SUSAN ANN STETLER

Shamokin

Biological Science, English

Day Women's Association 1, 2, 3, 4; Athenaeum Club 1; Senior Ivy Day Committee; Cap and Gown Committee.

MRS. SYLVIA LORRAINE STETTLER

Sunbury

English, Spanish

Day Women's Association 1, 2, 3, 4.

DAVID LESLIE STOUT

Bloomsburg

Physical Science, Mathematics

Kappa Delta Pi 3, 4; Phi Sigma Pi 3, 4; Senior Ivy Day Committee.

ROBERTA ANN STRAIN

Springfield

Mathematics, Elementary Education

Class Treasurer 3; Social Recreation Committee 2, 3; Waller Hall Association 1, 2, 3, 4; "B" Club 2, 3, 4; College Choraleers 1, 2, 3, Treasurer 3; SCA 1, 2; SPSEA 3, 4; Bloodmobile Chairman 3; Senior Cap and Gown Committee Chairman.

RICHARD ASHEL SUTLIFF
Bloomsburg
Biological Science, English
Day Men's Association 1, 2, 3; Science Club 1, 2; SPSEA 4; Senior Memorial Committee.

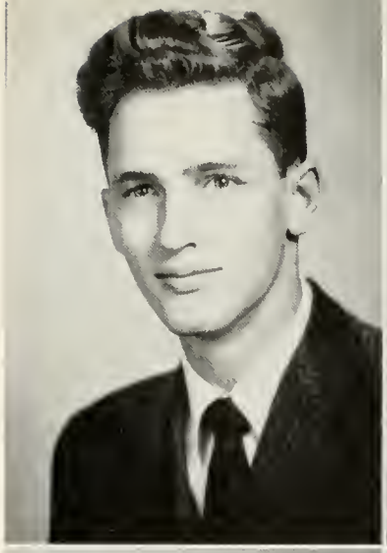

GROVER WAYNE SWANK
Danville
English, Social Studies
Day Men's Association 1, 2; Perspective 3; Senior Announcements and Name Card Committee.

FRANK A. TANKALAVAGE
Frackville
Social Studies, Geography
Gamma Theta Upsilon 1, 2, 3, 4, President 4; Aviation Club 1.

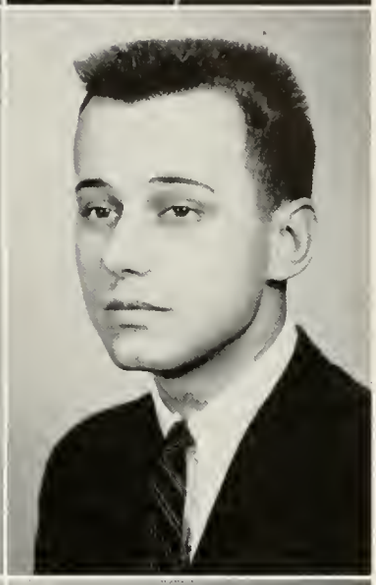

JOHN LOUIS TENTROMONO
Shamokin
Science
Day Men's Association 1, 2, 3, 4; Science Club 2, 3; Intramurals 2; SPSEA 4; Senior Transportation Committee.

CONSTANCE JOYCE TERZOPOLAS
Shenandoah
Science
Class Secretary 1; CGA Assistant Treasurer 2; Hospitality Committee Chairman 3; Pep Committee 4; Waller Hall Association 1, 2, 3, 4; Sigma Alpha Eta 4; College Choraleers 1; Science Club 1, 3, 4, Secretary 3; Senior Decorating Committee Chairman; Who's Who Among Students in American Colleges and Universities.

RONALD WALKER THOMAS
Erie
Social Studies, English
Day Men's Association 3, 4; Athenaeum Club 4; Track 4.

JOSEPH JOHN THOMPSON
Shamokin
Biological Science, Social Studies
Class President 3; College Council 3; Men's Resident Council 1, 2, 3, 4; Phi Sigma Pi 3, 4; Science Club 2, 3; Varsity Club 2, 3, 4; SPSEA 4; Football 1, 2; Wrestling 1, 2, 3, 4; MAROON AND GOLD Sports Writer 3; Senior Reserved Seats Committee.

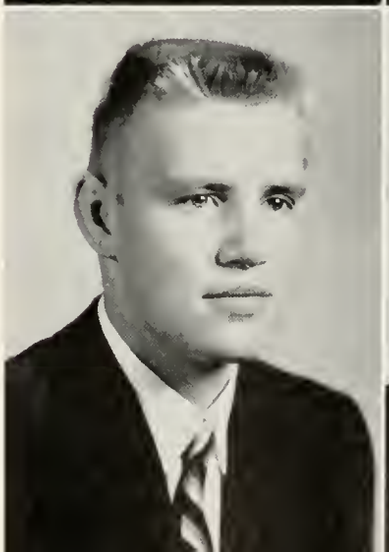

EDWARD H. TIMM
Hazleton
Social Studies
College Council 4; Day Men's Association 1, 2, 3, 4, President 4; Athenaeum Club 2; Business Education Club 1; Veterans' Club 3, 4, Commander 4; SPSEA 4; Senior Orchestra Committee.

MARY LOUISE TODOROWSKI
Mount Carmel
Physical Science, Mathematics
College Council 3; Day Women's Association 1, 2, 3, 4, President 3; Science Club 1, 2, 3, Secretary 2, 3; SPSEA 4; Senior Announcements and Name Cards Committee; Who's Who Among Students in American Colleges and Universities.

JERRY EUGENE TREON
Sunbury
Mathematics, Physical Science
Day Men's Association 1, 2, 3, 4; Football 1, 2; Senior Investigation and Arrangements Committee.

RONALD UPPERMAN
Hershey
Social Studies
Senior Orchestra Committee.

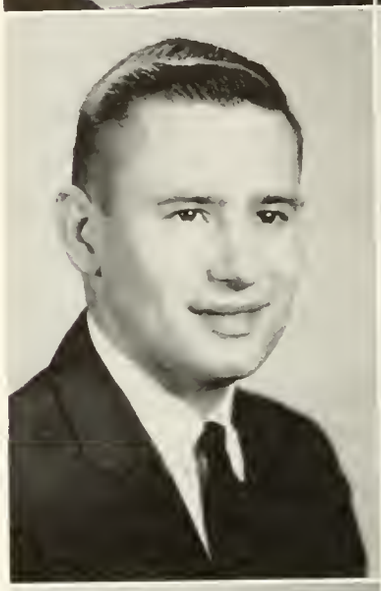

BARBARA MARIE URAM
Berwick
Social Studies, English
Day Women's Association 3, 4; SPSEA 4; Senior Cap and Gown Committee.

CARL J. VASSIA
Glen Lyon
Social Studies, Geography
Day Men's Association 4; Men's Resident Council 1, 2, 3; Aviation Club 1; Science Club 2; SPSEA 4; Intramurals 3; Senior Decoration Committee.

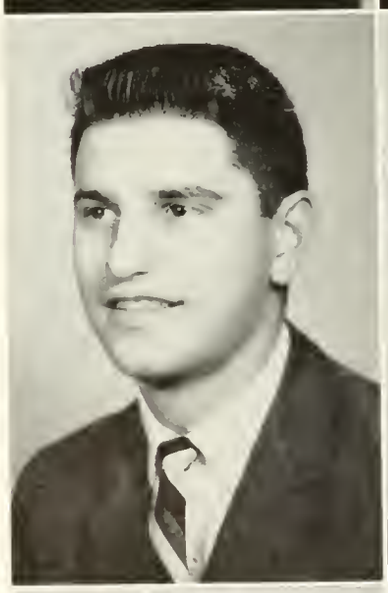

PATRICIA RUTH VAUGHN
Howard
English, Spanish
Athenaeum Club 1, 2, 3, 4; Dramatic Club 3, 4; SCA 1.

JOSEPH G. VETRO
Freeland
Social Studies, Geography
Men's Resident Council 1, 2, 3, 4; Dramatic Club 1; Science Club 2; Men's Intramurals 1, 2, 4; Senior Decoration Committee.

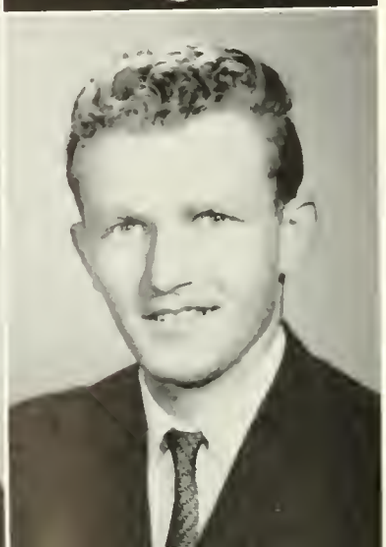

ROBERT RUCH VITACCO
Mount Carmel
Social Studies, Geography
Day Men's Association 1, 2, 3, 4; Gamma Theta Upsilon 3, 4; Aviation Club 2; Science Club 2; Senior Ivy Day Committee.

WINIFRED JANE WAY
Mount Carmel
Social Studies, Mathematics
Day Women's Association 1, 2, 3; SPSEA 2, 3; Senior Cap and Gown Committee.

RONALD WETZEL
Sunbury
Social Studies, Biological Science
SPSEA 4; Basketball 1, 2; Football 3, 4; Track 1; Senior Reserved Seats and Ushers Committee.

B. FRANK WILSON
Atlantic City, N. J.
Biological Science, Social Studies
Day Men's Association 1, 2; SCA 1; Veterans' Club 4; Senior Tickets Committee.

NANCY ELLEN WURSTER
South Williamsport
Science
CGA Hospitality Committee 2, 3; Waller Hall Association 1, 2, 3, 4; "B" Club 3, 4; SCA 1, 2, 3; Science Club 1, 2, 3, 4, Program Chairman 3, Secretary 4; OBITER Copywriter 3, Assistant Editor 4; Senior Memorial Committee; Who's Who Among Students in American Colleges and Universities.

JOHN F. YOUNG
Mount Carmel
English, Physical Science
SPSEA 4; Veteran's Club 3, 4; Football 1, 2; Senior Orchestra Committee.

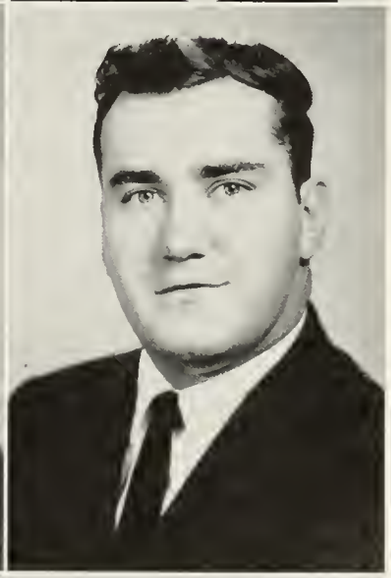

WILLIAM JOSEPH ZAGARINSKY
Mahanoy City
Social Studies, English
Men's Resident Council 1; Day Men's Association 2; Athenaeum Club 1; SPSEA 2, 3; Senior Memorial Committee.

PAUL JAMES ZALESKIE
Shamokin
Physical Science, English
Day Men's Association 1, 2, 3, 4; Aviation Club 3; Senior Publicity Committee.

JOHN PETER ZORZI
Harvey's Lake
Mathematics, Social Studies
Men's Resident Council 1, 2, 3, 4; Aviation Club 1; Science Club 2; Basketball Tournament Committee 3, 4; College Sports Statistician 3, 4; Senior Memorial Committee.

SPECIAL EDUCATION

DONALD F. MAIETTA
B.S., M.S., Ph.D.
Director of Special Education

Student teacher, Carol Mazza, prepares favors for party for the special education group in Benjamin Franklin School.

Sandra Moore, student teacher, assists Judy LeVan, an aurally handicapped pupil, distinguish sound patterns kinesthetically.

CONNIE JOAN AUMILLER
McClure
Speech Correction
Waller Hall Association 1, 2, 3, 4; Sigma Alpha Eta 1, 2, 3, 4, Corresponding Secretary 3, 4; College Choraleers 1, 3; SCA 1, 2; Senior Program and Distribution Committee, Chairman.

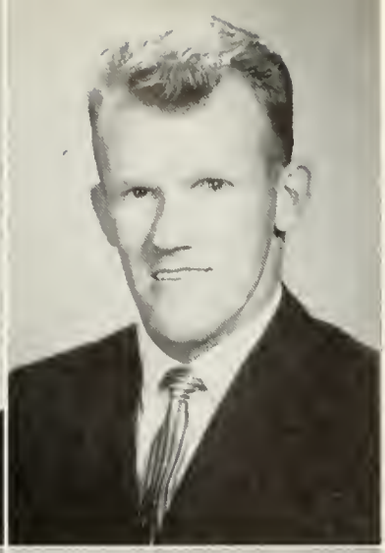

JACK THOMAS BLOSKY
Danville
Speech Correction
Day Men's Association 2, 3, 4; Sigma Alpha Eta 3; Senior Transportation Committee.

NONA LOU BURROWS
Watsontown
Speech Correction
Waller Hall Association 1, 2, 3, 4; Sigma Alpha Eta 1, 2, 3, 4, Program Chairman 3, Recording Secretary 4; Athenaeum Club 1, 2; Poetry Club 1; Senior Ivy Day Committee.

CAROLYN CRIBBS
Verona
Education for the Mentally Retarded
Class Secretary 2; CGA Hospitality Committee 3; Library Policy Committee 3; Waller Hall Association 1, 2, 3, 4; Sigma Alpha Eta 2, 3; SPSEA 3, 4, Program Chairman 4; Maroon and Gold Band 1, 2, Secretary 2; Council for Exceptional Children 3, 4, Program Chairman 3, 4; Fashion Store Coordinator 1, 2, 3, 4; Senior Decorations Committee; Who's Who Among Students in American Colleges and Universities.

JOYCE ELAINE FISHER
Catawissa
Speech Correction, Elementary
Day Women's Association 1, 2, 3, 4; Sigma Alpha Eta 2, 3, 4; Athenaeum Club 2, 3; Senior Invitations Committee.

JANET I. GEARY
Danville
Speech Correction
Day Women's Association 1, 2, 3, 4; Sigma Alpha Eta 2, 3, 4; Athenaeum Club 2; Senior Invitations Committee.

IRA B. GENSEMER
Bloomsburg
Speech Correction
Day Men's Association 1, 2, 3, 4; Sigma Alpha Eta 2, 3, 4; Business Education Club 1; SPSEA 4; OBITER Advertising Staff 4; Senior Investigations and Arrangements Committee.

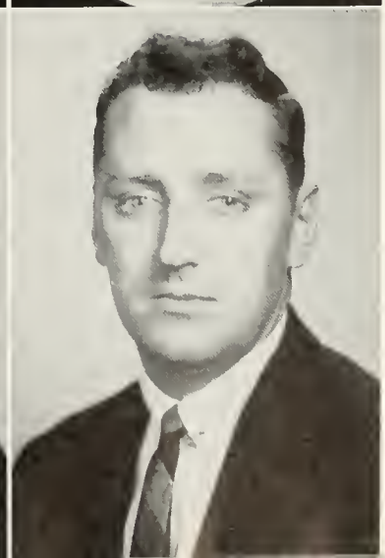

EDWARD J. GLENNON
Shamokin
Education for the Mentally Retarded
CGA Day Men Representative 3; Day Men's Association 1, 2, 3, 4; Sigma Alpha Eta 2; Veteran's Club 3, 4; SPSEA 4; Council for Exceptional Children 4.

MARJORIE ANN GINNICK
South Williamsport
Speech Correction
Class Woman Representative 3, 4; CGA Awards Committee 2, 3, Co-Chairman 3; College Council 3, 4; Waller Hall Association 1, 2, 3, 4, Governing Board 2; Sigma Alpha Eta 1, 2, 3, 4, Vice President 3, President 4; "B" Club 1, 2, 3; Fashion Show 1, 2, 3, 4; Majorette 1, 2, 3, 4, Drum Majorette 3, 4; MAROON AND GOLD, Reporter 1, 2; Senior Decorations Committee; Who's Who Among Students in American Colleges and Universities.

HERBERT LINS JONES
Bloomsburg
Education for the Mentally Retarded

RAYMOND STANLEY KARLOVICH
Trevorton
Speech Correction
Day Men's Association 1, 2, 3, 4; Kappa Delta Pi 3, 4; Sigma Alpha Eta 2, 3, 4, Executive Council 4; Aviation Club 2; Business Education Club 1; SPSEA 3, 4; Senior Investigation and Arrangements Committee.

JOHN FRANKLIN LONG
Danville
Speech Correction
Day Men's Association 1, 2, 3, 4; Sigma Alpha Eta 1, 2, 3, 4; SPSEA 4; Senior Transportation Committee.

GARY J. MAKUCH
Weatherly
Education for the Mentally Retarded
Men's Resident Council 1, 2, 3, 4; Athenaeum Club 3; Aviation Club 1; Council for Exceptional Children 3, 4; Senior Investigation and Arrangements Committee.

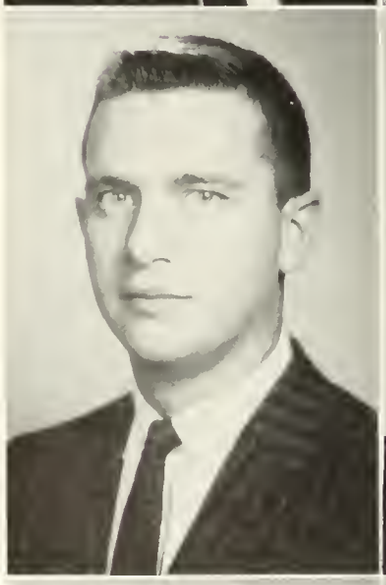

SYLVIA ANNE MARCHESKI
Shamokin
Speech Correction
CGA Hospitality Committee 3; Waller Hall Association 1, 2, 3, 4; Sigma Alpha Eta 1, 2, 3, 4; Executive Council 3, 4; Dramatic Club 3; SPSEA 4; PILOT, Associate Editor 3; MAROON AND GOLD, Reporter 2, 3, 4; Senior Transportation Committee.

CAROL ANN LORETTA MAZZA
Indiana
Education for the Mentally Retarded
CGA Hospitality Committee 1, 2, 3, Co-Chairman 3; CGA Social Recreation Committee 3; Waller Hall Association 1, 2, 3, 4; Alpha Psi Omega 3, 4, Secretary-Treasurer 4; Kappa Delta Pi 4; Dramatic Club 1, 2, 3, 4, Secretary 2, President 4; Maroon and Gold Band 1, 2, 3; Fashion Show 1, 2, 3, 4, Children's Coordinator 2; Senior Decorations Committee; Who's Who Among Students in American Colleges and Universities.

EDWARD McFADDEN
Hazleton
Speech Correction
Senior Programs and Distribution Committee.

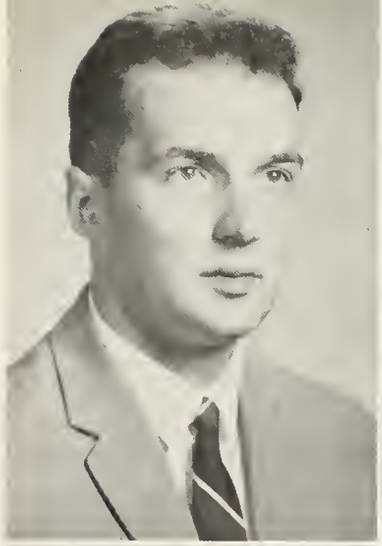

WAYNE E. MILLER
Bloomsburg
Education for the Mentally Retarded
Day Men's Association 1, 2, 3; Sigma Alpha Eta 3, 4, Vice President 4; Varsity Club 3, 4; Football 2, 3, 4; Senior Investigations and Arrangements Committee.

SANDRA K. MOORE
Hazleton
Speech Correction
College Council Member 3; CGA Pep Committee, Co-Chairman 4; CGA Freshman Class Adviser 3; Waller Hall Association 1, 2, 3, 4; Sigma Alpha Eta 1, 2, 3, 4, Treasurer 4; College Choraleers 1; SPSEA 4; CO-PILOT Reporter 2; OLYMPIAN Assistant Editor 2; MAROON AND GOLD Reporter 1, Assistant Editor 2, Editor 3, Senior Adviser 4; Senior Transportation Committee; Who's Who Among Students in American Colleges and Universities.

JOYCE KATHRYN MORGAN
Westfield, New Jersey
Education for the Mentally Retarded
CGA Customs Committee 2, 3; CGA Hospitality Committee 1, 2; Waller Hall Association 1, 2, 3, 4; Council *for Exceptional Children 3, 4; Athe*naeum Club 2; SPSEA 4; Senior Tickets Committee.

JOHN MICHAEL ONUFER
West Hazleton
Speech Correction, Elementary
Day Men's Association 1, 2, 3, 4; Sigma Alpha Eta 2, 3, 4; SPSEA 4; Senior Investigations and Arrangements Committee.

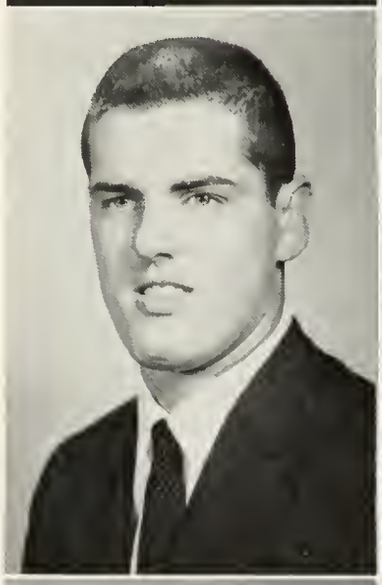

DONALD P. PEDROW
Shamokin
Speech Correction
Day Men's Association 1, 2, 3, 4; Sigma Alpha Eta 2, 3, 4; SPSEA 4; Senior Investigations and Arrangements Committee.

CHARLES BENJAMIN POMICTER
Wilkes-Barre
Education for the Mentally Retarded
Day Men's Association 1, 2, 3, 4; Athenaeum Club 2, 3, 4, Treasurer 3, President 4; Council for Exceptional Children 3, 4, President 4; Wrestling 2; Senior Programs and Distribution Committee.

BEVERLY JUNE RITTER
Selinsgrove
Education for the Mentally Retarded
CGA Hospitality Committee 3; CGA Dining Room Committee 2; Waller Hall Association 1, 2, 3, 4; Sigma Alpha Eta 3, 4; Athenaeum Club 3; Council for Exceptional Children 3, 4; Women's Chorus 1, 2; SCA 1; SPSEA 3, 4; OBITER Staff 4; Senior Ticket Committee.

JEAN K. ROTHERMEL
Dalmatia
Speech Correction
Waller Hall Association 1, 2, 3, 4; Sigma Alpha Eta 1, 2, 3, 4; SCA 1, 2; SPSEA 3, 4; Senior Invitations Committee.

JOHN SANSONE
Dunbar
Speech Correction
Day Men's Association 1, 2, 3, 4; Sigma Alpha Eta 2, 3, 4, Executive Council 4; SPSEA 4; Wrestling Tournament Committee 3; Basketball Tournament Committee 3; OBITER Advertising Staff 4; Senior Arrangements and Investigation Committee.

MRS. PAULA DAVIS SCHMAUK
West Pittston
Education for the Mentally Retarded
CGA Social Recreation Committee 3, 4; Sigma Alpha Eta 2, 3, 4; College Choraleers 1; SPSEA 4; Council for Exceptional Children 3, 4; Senior Publicity Committee.

DOROTHY MAE STRADTMAN
Bloomsburg
Education for the Mentally Retarded
Day Women's Association 1, 2, 3, 4; Sigma Alpha Eta 2, 3; "B" Club 4; SCA 1, 2; SPSEA 3, 4; Council for Exceptional Children 3, 4; Senior Invitations Committee.

JOHN N. STRAW
Scranton
Speech Correction, Elementary
Day Men's Association 1, 2, 3; Sigma Alpha Eta 1, 2, 3, Committee Chairman 1; Senior Reserve Seats Committee.

MARY LOU WEBB
Danville
Speech Correction, Elementary
CGA Customs Committee 2, 3; Day Women's Association 1, 2, 3, 4; Sigma Alpha Eta 1, 2, 3, 4, Executive Council 2, 3, 4; SPSEA 3, 4; OBITER Senior Pictures 3; Senior Transportation Committee.

MRS. JOAN STACKHOUSE WOLFE
Nanticoke
Education for the Mentally Retarded
Waller Hall Association 1, 2, 3, 4; Sigma Alpha Eta 2, 3; Maroon and Gold Band 1, 2, 3; SCA 1; SPSEA 3, 4; Council for Exceptional Children 3, 4; Senior Announcement and Name Card Committee.

CLASSES

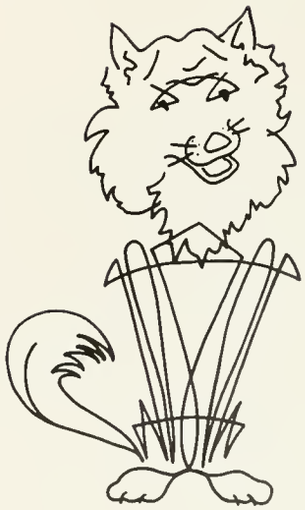

EDWIN KUSER
Class President

Dear Fellow Graduates:

May 28, 1960: the end of a successful beginning. Individually, and together, we, the Class of 1961, leave Bloomsburg State College to seek a new life in our chosen profession. Behind us lay four wonderful college years which are now living memories, and ahead . . . who can predict what lies ahead?

During these four years we have given much to our alma mater. Many of our class members have placed outstanding records in the log book of Bloomsburg athletics. Others have contributed countless hours of work and invaluable ideas, not only to the organizations which we found on our campus as freshmen, but to new organizations and, of course, to our fellow students. We have been proud to carry the name and the spirit of Bloomsburg State College to all parts of our state, and we have carried it proudly.

We have, however, taken from "old Bloom" much more than we have given: friends, maturity, prestige, memories, a sense of accomplishment, innumerable experiences, valuable contacts, and, of most importance, an education. With these tools we will go forth from our apprenticeship to assume astounding responsibilities. We, the leaders of today, will influence, each in his own small way, the nation of tomorrow. We have the tools of an educated mind, let us use them effectively, and—as is written in a daily pledge we will make as teachers, "under God"—let us use them with humility.

Now, as our college days come to a close, we are faced with the task of saying good-by. This is indeed difficult, but let us remember that our days at Bloomsburg are not done; they will live with us throughout our lives, for they are a part of us. The foundation we have acquired here will act as a launching pad from which we may attack obstacles barring us from fulfillment of our duties, ideas, and ideals.

As president of, and on behalf of the Class of 1961, I wish to extend sincere appreciation and thanks to those, who through a great expenditure of time, effort, and patience have made our years here successful: our parents, our class advisers, the faculty, the president, the Board of Trustees, and the Commonwealth of Pennsylvania.

Although I have tried to show it through my actions this past year, I now wish to formally thank you for the privilege and honor of serving as your president. With you, as we part, go my best wishes for success and happiness in whatever you may encounter in the future. May God be with you.

Edwin C. Kuser

Edwin C. Kuser
Class President, 1961

SENIOR CLASS

President ..... Ed Kuser
Vice-President ..... Norm Shutovich
Secretary ..... Rose Fatzinger
Treasurer ..... Frances Gaglione
Adviser ..... Dr. Donald Rabb

Majorie Ginnick Stover
Woman Representative

Richard Rapson
Man Representative

January graduation

JANUARY GRADUATES 1960-1961

Left to right: Milton Wiest, Mr. William Cope, Richard Lloyd, Penny Harvey, Hope Wingate, Robert Steinhart, John Vincent.

JUNIOR CLASS

President ..... Richard Lloyd
Vice-President ..... Robert Steinhart
Secretary ..... Penny Harvey
Treasurer ..... Milton Wiest
Adviser ..... Mr. William Cope

CANDIDATES FOR LAUREL PRINCESS
Left to right: Jean Aikey, Madelyn Scheno, Kathy Sinkler, Myrna Bassett, Dorothy Updegraff, Penny Harvey.

Left to right: Richard Kennedy, Manuel Gonzalez, Joanne Shaffer, Ann Golder, Lee Jackson, Patricia Biehl.

SOPHOMORE CLASS

President ..... Richard Kennedy
Vice-President ..... Manuel Gonzalez
Secretary ..... Joanne Shaffer
Treasurer ..... Patricia Biehl
Adviser ..... Mr. John Scrimegeour

The dream

And the reality

FRESHMAN CLASS

President ..... John Baylor
Vice-President ..... Larry Tironi
Secretary ..... Gail Kuhns
Treasurer ..... Ernie Shuba
Adviser ..... Mr. Godwin

Moving to new frontiers

Our illustrious leader

Rock and roll is here to stay

Tom Little and "Peanut" Scheno, class advisers

Woops!

ORGANIZATIONS

COMMUNITY GOVERNME

Gary Reddig, *President*

FACULTY REPRESENTATIVES

Dr. Ralph Herre

Mr. Boyd Buckingham

Mr. J. Alfred McCauslin

Mr. John Hoch

Miss Ellen Lane

President .....

Vice-President .....

Secretary .....

Treasurer .....

Assistant Treasurer .....

NT ASSOCIATION

STUDENT REPRESENTATIVES

Lee Jackson
Edwin Kuser
Thomas Regan
Richard Lloyd
Edward Timm
John Vincent
Harry Cole
Richard Kennedy
Marjorie Stover
Anne Golder
Betty Brooker
Kay Kurlish
Hope Wingate

Gary Reddig
Myles Anderson
Elaine Reifsnyder
Roger Sharpe
Dale Anthony

Myles Anderson, *Vice-President*

CGA STANDING

COMMITTEE CHAIRMEN

Customs	Manuel Gonzalez
	Joanne Shaffer
Social-Recreation	Richard McFarland
	Warren Ozmanski
Pep	Sandra Moore
	Philip DeBoard
Awards	Elizabeth Brooker
Hospitality	JoAnn Duda
Election Board	William Kuhns
Fire Drill	Joseph Enney
Dining Room	Robert Burdo
Furniture	Elaine Anderson
Freshman Class	Thomas Little
Advisers	Madelyn Scheno

Freshmen serenade the girls of Waller Hall

COMMITTEES

Freshmen identify themselves for Customs Committee

Freshman ducks committee member.

The CGA Standing Committees assist the officers of CGA in making it a functioning as well as a formulating organization. The committee chairmen are appointed by the vice-president of the association for a term of one year and are usually selected because of previous experience in that particular type of committee work. They are responsible to the vice-president for a monthly report on the activities of their individual committees. He, in turn, reports on the progress of each committee at the council meeting of CGA.

Individually, each committee has a specific job to do. The student body may make suggestions or offer advice to the chairmen. The total picture shows, however, that committee duties somewhat overlap. As a result, problems of the college are covered sufficiently and thus the governmental duties of CGA are performed.

Four Freshmen, provided by Big Name Entertainment Committee.

Pep Committee bonfire rouses school spirit.

WALLER HALL

STANDING, left to right: Kay Gaglione, Miss Egger, Eileen Sudak, Carol Bendinsky, Mary Somerset, Dean Lane, Margie Snook, Becky Henry, Judy Goss, Mrs. Hoch. SEATED: Nancy Yocum, Mary Zevas, Elaine Anderson, Betty Brooker, Marjorie Bower, Jeanne Fisher, Diana Andrews.

This may replace basket weaving.

Waller Hall girls studying intently.

ASSOCIATION

My, but Santa's beard is soft.

Dear Santa, I want a . . .

Welcome to the celestial gate.

We do remain impartial . . .

NORTH HALL

OFFICERS

President	Thomas Regan
Vice-President	Richard Lloyd
Secretary	Gerald Wright
Treasurer	Rollin Cunningham
Adviser	Dean George G. Stradtman

But, Stan, it's nearly 8:00.

The "wheels" of North Hall.

MEN

Dear Mom???!!

Are rooms really that scarce?

Who used all the hot water?

Just a little old dorm party . . .

DAY WOMEN'S ASSOCIATION

Left to right: Mrs. Gail Sarce, Sandra Evans, Anne Golder, Clio Mowery, Kay Kurlish, Mrs. Mary MacDonald.

Now I'm not one to talk, but . . .

A quickie next period???

DAY MEN'S ASSOCIATION

OFFICERS

President	Edward Timm
Vice-President	Jesse Buriak
Secretary	Daniel Kwasmoski
Treasurer	William Higgins
Adviser	Dr. Ralph Herre

MAROON AND GOLD

Editor-in-Chief Harry Cole

Associate Editor Macyle Phillips
News Editor Dianne Campbell

Faculty Adviser Mr. Richard Savage

Andre Gide once said, "Man's greatest works bear the persistent marks of pain." THE MAROON AND GOLD may be far from Man's greatest works, but it provides great quantities of pain to the people whose faces and psychoses stare out of these two pages. This pain begins soon after publication and ends only when the paper is ready to go to press. The editor looks at the paper, blank except for the words "4 pages, editorial to be done." He gets a severe headache. He lies down to wait until it goes away.

Then the work begins, pounding keys, pasting and cutting, drawing and writing, and stealing news from other newspapers. Finally, as the sun rises over the "Friendly College," the newspaper lies complete on the table in an envelope marked "Keystone Publishing Company."

Sports Staff

Sports Editor Wayne Morrissey

Editorial Board: H. Hunley
C. Shultz
L. Witmer
F. Heller

Photographers: N. Geisenger
J. Rado
E. Eill

Art Staff: M. Reinheimer, P. Bingaman, N. Dunlop.

Business Staff: N. Swartz, Business Manager, R. Tolerico, P. Wadsworth, S. Magee.

THE OLYMPIAN

Editor ..... Frank Heller
Assistant Editor ..... Wanda Kline
Adviser ..... Mr. David Lyttle

The OLYMPIAN is the student literary magazine on the campus of Bloomsburg State College. Talented students can find an outlet for literary expression in the fields of prose and poetry through this magazine. Anyone may submit material for publication, however, only the best can be used due to the lack of space and to uphold the high calibre of this publication.

This magazine is published only once a year, but the enjoyment one finds in this magazine is long remembered.

THE PILOT

EDITORIAL BOARD

Sylvia Marcheski

Janet Williams

William Martin

Donald Smith

Harry Cole

THE PILOT is published annually by the student body to serve as a handbook for all students at Bloomsburg State College. It covers such subjects as parking policy, C.G.A. Constitution, grades, and other pertinent information.

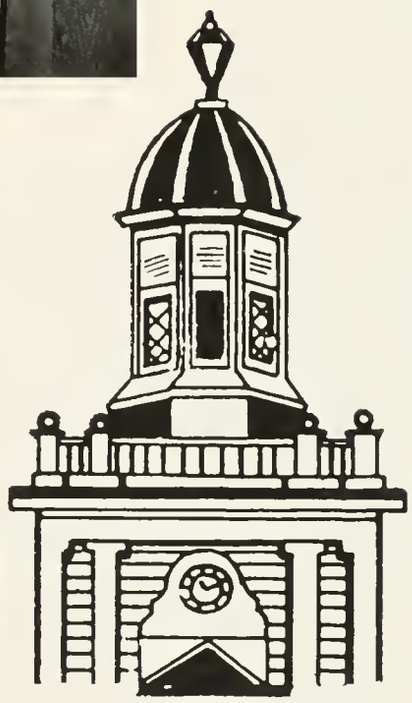

PILOT

Robert Johnstone, *Assistant Editor*, Wilfred Oakey, *member of Editorial Staff*. Missing from this page are Jeffrey Girton, *Editor*, Patricia Dunnigan and Marian Huttenstine, *staff members*. Their pictures can be found in the Senior Section.

Mary Frances Downey, *Editor-in-chief*; Nancy Wurster, *Associate Editor*

Dr. Edward T. DeVoe, *Faculty Adviser*

THE OBITER

The OBITER is (we hope) an accurate account of the year's activities, and serves to remind students of their college years.

To produce it, we draw square blocks, make lines on checked paper, try to visualize how things look . . . really, sharpen pencils, hunt for rulers, sell ads in non-existent Obiters, do everything in triplicate, file one-third of the triplicates, re-schedule pictures, toss out pictures, make enemies, lose friends, stay up late, plead with the watchman to let the door open, and think of surrilous captions we couldn't possibly print.

We hope you have as much fun reading it as we did compiling it.

Ed Lockman and Wayne Morrssey, *Sports Editors*

Joe Rado, *Photographer*

Bob Deibler, *Organization Editor*

Helen Davis, *Head Typist*

Dick Dennon, *Business Manager*

Bill O'Donnell, *Activities Editor*

Joan Petrie, *Art Editor*

LIBRARY

Left to right: Mrs. R. Laubach, Miss E. Keefer, Miss G. Reams, Mrs. M. MacNeal, Mrs. H. Pestel.

LIBRARY

One of the everchanging features of the college campus is the College Library. This year the stacks were opened to all the students in the college to facilitate the examination of reference materials.

Overlooking the court and fountain, one can always find a pleasant and quiet atmosphere in which constructive study may be accomplished.

ATHENAEUM CLUB

The purpose of the Athenaeum Club is to familiarize students with the various types of music. During the year the members listen to records and discuss various aspects of the compositions. The programs are quite diversified, and include selections ranging from classical music to progressive jazz.

OFFICERS

President ..... Charles Pomicter
Vice-President ..... Nancy Yocum
Secretary ..... Margaret Coole
Treasurer ..... Judith Whaite
Program Chairman ..... Mary K. Dubbs
Adviser ..... Mr. James Leitzel

"B"

OFFICERS

President ..... Laura McVey
Vice-President ..... Carol Del Vecchio
Secretary ..... Barbara Monroe
Treasurer ..... Nancy Case
Adviser ..... Miss Eleanor Wray

The "B" Club is an athletic organization for women which has a two-fold purpose. Its first aim is to foster a spirit of sportsmanship and co-operation and secondly, it attempts to create a greater interest in athletics as a means toward recreation and physical development.

Membership in the club is open to all women college students who fulfill the requirement of earning 500 points through participation in athletic events during the school year.

"B" Club meets twice a month and plans projects such as their spring camp-out which is held during a weekend in April. It is hoped that the club will continue to be a traditional activity at B.S.C.

CLUB

BUSINESS EDUCATION

OFFICERS

President	Ronald Petruzzi
Vice-President	Janice Werly
Secretary	Hope Wingate
Treasurer	Joseph Patrilla
Historian	Kathryn Buggy
Advisers	Mr. Walter Rygiel Mr. Norman Hilgar

The Business Education Club is an organization for the students of the Business Education Department. The aims of this club are: to develop qualities of leadership: to promote interest in the organization of commercial clubs in high schools: to train teachers in the organizing of such clubs; to encourage scholarship through contests; to furnish means of gaining contact with other schools and associations: to become conversant with modern business methods and systems; to encourage social contact; and to develop promptness and the ability to accept responsibility. All business students are eligible for admittance into this club.

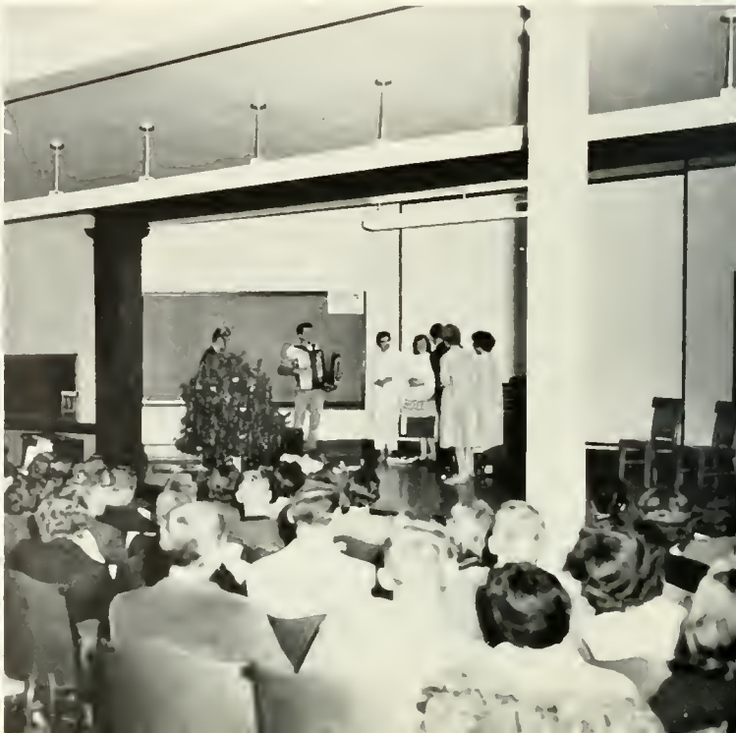

CLUB

BLOOMSBURG PLAYERS

OFFICERS

President ..... Carol Mazza
Vice-President ..... Steve Steadman
Secretary ..... Marti Frey
Treasurer ..... Jane Marcheski
Advisers ..... Miss Helen Kelly
Mr. Joseph Godwin
Mr. William Cope

The Bloomsburg Players is an outstanding organization which helps students interested in dramatics gain a better and practical knowledge in the art of drama. Experience is gained in lighting, staging, make-up, directing, acting, and costuming: Once a month a workshop play is presented to the club in which the members do work in that phase of production in which they are interested.

This year the club is presenting three major productions. "*The Curious Savage*," "*Amahl and the Night Visitors*," and "*Skin of Our Teeth*." In these productions, a few get star billing, but the experience gained by other members, working in other phases of production is immeasurable.

This club is open to all students who desire to obtain further knowledge and experience in the field of dramatics.

Amahl and mother, from *Amahl and the Night Visitors.*

Out front, a smooth performance, but backstage . . .

A scene from *The Curious Savage.*

President: Bill O'Donnell, *Vice-President:* Mat Yaninias, *Treasurer:* Bob Strunk, *Secretary:* Judy Austin, *Adviser:* Dr. Hopkins.

DEBATING CLUB

The purpose of the Bloomsburg Debating Club is to encourage an interest in intercollegiate debate. More particularly, the club sets as its goal the formation of teams that will actively participate in debate with other colleges.

Dr. Melville Hopkins reorganized this club on campus for the first time in several years. Dr. Hopkins, who is an accomplished debater, has provided fine leadership for the future Bloomsburg Debaters.

This year the club has participated in a number of novice debates and has functioned as host to the Kings College Debating Team.

SCIENCE CLUB

OFFICERS

President ..... Robert Strunk
Vice-President ..... William O'Donnell
Secretary ..... Nancy Wurster
Treasurer ..... John Yanaitis
Program Chairman ..... Judith Faust
Advisers ..... Dr. Harold H. Lanterman
Mr. Tobias Scarpino

Members of the student body who are interested in science comprise one of the most popular clubs on campus. Programs designed for the interest of its members are presented by the club. Lectures, films, and demonstrations offer a variety of topics for discussion.

All students, regardless of curriculum, are eligible for membership. Every member is sure to gain a better understanding of the maze of scientific miracles which are endlessly entering our lives.

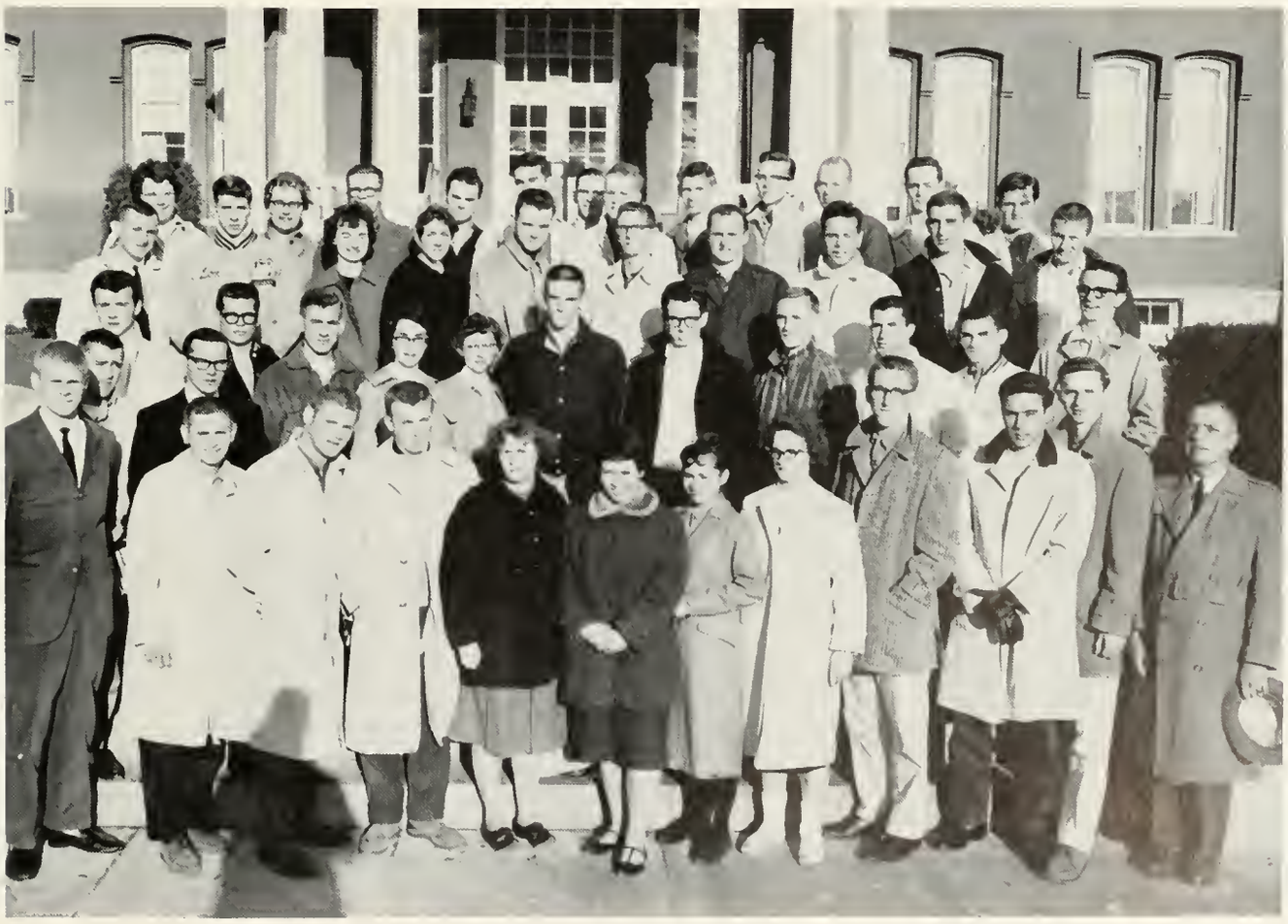

CLUB

OFFICERS

President ..... Edwin Kuser
Vice-President ..... Terry Engelman
Secretary ..... Robert Christina
Assistant Secretary ..... Joseph Enney
Treasurer ..... Richard Lloyd
Adviser ..... Mr. Foster

The Varsity Club is composed of men who have won a letter in any authorized inter-collegiate sport. Founded upon a basis of athletic ability, the club's purposes are to advance the ideals of sportsmanship and scholarship among men of similar interests, and to encourage interest in inter-collegiate activities.

The activities of this group are many. They sponsor the annual Varsity Dance at which a Varsity Queen is crowned. The club also acts as a hospitality committee to teams of visiting schools.

VETERANS'

The Veterans' Club is one of the most recently formed clubs on the College Campus. Already it has achieved much success, as one can see from its large membership.

The purposes of this organization are. to inform the non-military experienced portion of the student body of their opportunities and obligations in the armed forces, and to further the spirit of fraternity enjoyed by veterans of military service and transfer this feeling into civilian life.

CLUB

Commander ..... Edward Timm
Vice-Commander ..... Thomas Little
Adjutant ..... Philip Werntz
Trensurer ..... Ted Andrewlevich

ASSOCIATION

The purpose of the Student Christian Association is to advance the knowledge of Christian fellowship on the campus, to create a better understanding of the Bible, and to better realize the importance of religion in life.

Each meeting includes prayer and worship. Programs may consist of group discussions on pertinent subjects, lectures by interesting speakers, film strips, and special services such as seasonal parties or All-College Vespers.

This club is open to all students who desire further insight into importance of religion in life.

OFFICERS

President	Stanley Trout
Vice-President	Margaret Bower
Secretary	Hope Wingate
Treasurer	Gloria Gilbert
Adviser	Mr. Clayton H. Hinkel

CHEERLEADERS

CHEERLEADERS SQUAD

Bonnie Kline
Mary Ellen Horner
Bobbi Clark
Sandy McKee
Cathy Sinkler
Nancy Rodgers

MAJORETTES

Left to Right:
Jane Rienaker
Linda Schmidt
Bonnie Austin
Helen Salfi
Judy Stettner
Carol Wetzel
Helen Davis
Barbara Rowe
Sharon Smith
Margie Stover

The majorettes can be seen adding their sparkle to every football game, pep rally, or parade. It is they who set the pace for the Maroon and Gold Band as they cheer the Huskies on to victory.

MAROON AND

OFFICERS

President .....
Vice-President .....
Secretary .....
Treasurer .....
Librarian .....
Director .....
Assistant Director .....

Student musicians, capable directors and an interested and appreciative student body—these are the elements which are combined to make the Maroon and Gold Band one of the finest organizations on campus.

The services this group performs for the college community are numerous.

GOLD BAND

Edward Fox
Mary Louise Yeagley
Betty Kane
John Knorr
Mary McHose
Mr. Nelson A. Miller
Dr. Charles H. Carlson

During football season the fast stepping marching band can be seen at all football games, pep rallies, and parades, doing more than its part to cheer the Huskies to victory.

After football season, the marching band becomes a concert band that presents many interesting and varied programs for the enjoyment of both the College Community and the residents in the surrounding area.

OFFICERS

President	Thomas Davis
Vice-President	Sterling Smith
Secretary	Joanne Tenzyk
Treasurer	Carol Bendinsky
Librarians	Claire Hughes, Marcia Miller
Adviser	Dr. Charles Carlson

THE COLLEGE

Officers

Three Kings and their slave from Amahl.

The College Choraleers is an organization which endeavors to provide an enjoyable and purposeful singing group. Membership is open to all male and female students who enjoy singing and are able to attend weekly rehearsals.

The group presents various concerts throughout the college year for the enjoyment of the college community and surrounding residents as well.

CHORALEERS

The Kings meet Amahl and mother.

The Kings bid farewell.

STUDENT EDUCATION ASSOCIATION

OFFICERS: *President*, Eileen Sudak, *Vice-President*, Richard Frey, *Secretary*, Argie Zevas, *Treasurer*, Guy Fulmer, *Social Chairman*, Carolyn Cribbs.

The Oscar Bakeless Chapter of the Student Education Association of Pennsylvania is organized to promote professional interests and activities, to foster professional education standards. and to cement teacher-student relationships. All juniors and seniors are eligible for membership. This chapter sponsors various projects for the benefit of the general college community.

ALPHA CHAPTER OF THE COUNCIL OF EXCEPTIONAL CHILDREN

OFFICERS

President	Charles Pomicter
Vice-President	Nancy Handshaw
Secretary	Elizabeth Brooker
Treasurer	Robert Anthony
Advisers	Dr. Donald Maietta Miss Mary Kramer

ALPHA PSI OMEGA

Left to right: Carol Mazza, Eileen Sudak, Harry Cole, Mr. Joseph Godwin, Jean Valentiner, Rita Botteon, Mary Frances Downey.

The Alpha Omicron Chapter of Alpha Psi Omega is composed of academically high students of the Bloomsburg Players. It provides an honor society for those doing a high standard of work in college dramatics, and secures for them the mutual helpfulness provided by a large national fraternity.

But, it tickles.

You aged 50 years in 5 minutes.

I still hate violins.

GAMMA THETA UPSILON

OFFICERS

President	Frank Tankalavage
Vice-President	Margaret Bower
Recording Secretary	Mary Faltisco
Corresponding Secretary	Barry Faust
Treasurer	William Remley
Advisers	Mr. Sterling Dr. Adams

Gamma Theta Upsilon, a co-educational geography fraternity, is open to students who have a geography major or minor, and are academically high in geography courses.

The purpose of the organization is to advance the study of geography both as a cultural discipline, and as a practical subject for study and investigation.

KAPPA DELTA PI

OFFICERS

President	Judy Goss
Vice-President	Wayne Faust
Recording Secretary	Jean Schell
Corresponding Secretary	Frances Scott
Treasurer	Eileen Sudak
Historian	Rose Fatzinger
Adviser	Mrs. Deborah Griffith

Kappa Delta Pi, co-educational honor society in education, attempts to promote high professional, intellectual, and personal standards, and to recognize outstanding educational contributions. Members must be juniors and seniors, having a general scholastic rating on Dean's List.

PI OMEGA PI

OFFICERS

President ..... Dale Gardner
Vice-President ..... Richard Dennen
Secretary ..... Elaine Burns
Treasurer ..... Russel Millhouse
Historian ..... Hope Wingate
Adviser ..... Dr. Thomas B. Martin

The aims of the Alpha Delta Chapter of Pi Omega Pi are: (a) to encourage, promote, extend, and create interest and scholarship in commerce (b) to aid in civic betterment in colleges (c) to encourage and foster high ethical standards in business and professional life (d) to teach the idea of service as the basis of all worthy enterprise. The requirements for admission to the fraternity are second semester sophomore standing, scholarship rating of 2.8, and two semesters of credit in the Business Education Club.

SIGMA ALPHA ETA

OFFICERS

President ..... Marjorie Ginnick
Vice-President ..... Wayne Miller
Recording Secretary ..... Nona Burrows
Corresponding Secretary ..... Connie Aumiller
Treasurer ..... Sandra Moore
Adviser ..... Dr. Donald F. Maietta

Sigma Alpha Eta is a fraternity for those students who are interested in problems of speech and hearing. The aims of the fraternity are to create an interest in the fields of speech and hearing, to encourage professional growth, to insure high planes of achievement in academic and clinical activities, and to build wholesome public relations with other college departments and with local organizations interested in knowing about the fields of speech and hearing rehabilitation.

The four grades of membership are: (1) Affiliate—students interested in becoming informed about the fields. (2) Associate—students who have completed their first year and have an active interest in training in the field. (3) Key Members—advanced students in the field having a 2.7 average. (4) Honor Members—a recognition for Key Members who have demonstrated outstanding leadership in the organization.

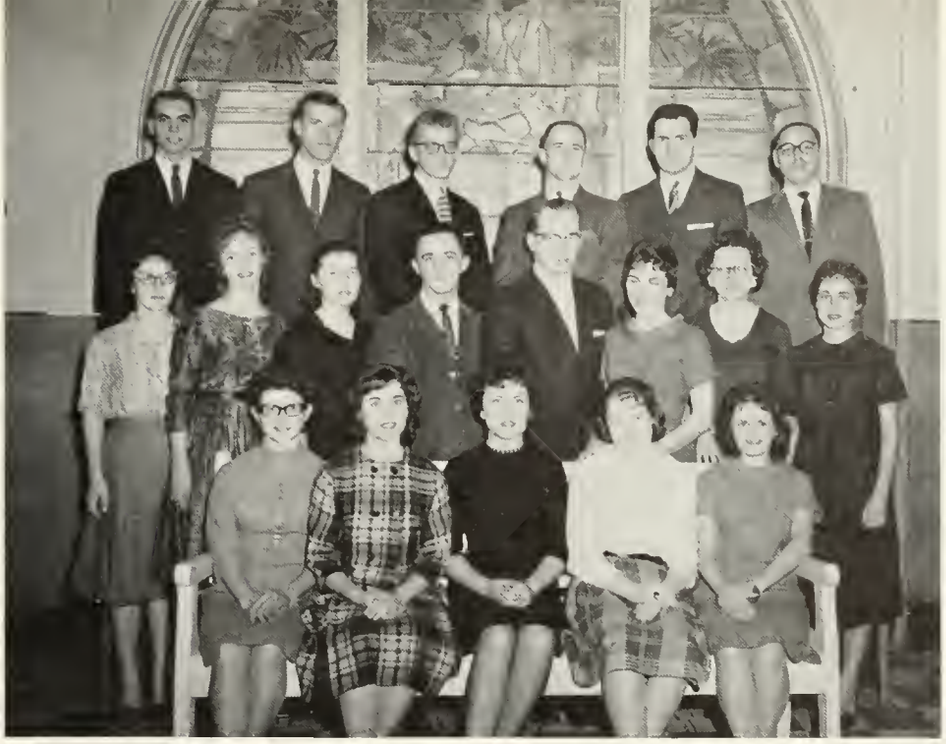

EXIT

PHI SIGMA PI

OFFICERS

President	Richard Rapson
Vice-President	Richard Lloyd
Secretary	Jeffrey Smith
Treasurer	James Kitchen
Ass't Secretary-Treasurer	Norman Shutovich
Sergeant-at-Arms	John Vincent
Chaplain	Edwin Kuser
Historian	James Donald
Adviser	Mr. Russell Schleicher

ACTIVITIES

HOMECOMING

The Fabulous Frosh make Bloomsburg

The Homecoming Dance

Ouch!

"First off, I'd like to thank you for being here . . ."

King Gruber and Subjects

Scum . . . No more

HALLOWEEN

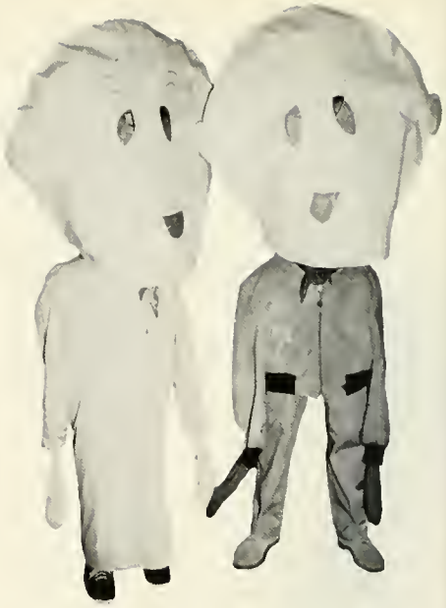

Beauty is only skin deep

But my nose is itchy!

No [illegible] please.

The cast takes a bow

For my next number . . .

I'm sorry you don't like me . . .

With print hearts in red and . . .

Thank You! Thank You!

FRESHMAN TALENT SHOW

It says here in the dictionary that music is defined as . . .

Me and my Teddy Bear

There is nothing like a dame?

Jerry, will you tell Kru . . . We want to take it from the top.

Oooh, Mammy

CAMPUS CANDIDS

Eagles Mere or bust

Phi Sig Pledgees clean Senior Walk

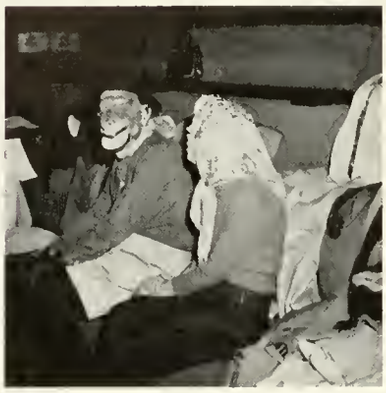

And what do you like most about Bloomsburg?

The Christmas spirit invades Waller Hall

The cast of *The Curious Savage.*

The Spartans at Homecoming.

Snow, snow, and more snow.

And a run of bad luck for the cameraman.

Please, no swimming in the Gym.

THE QUEEN AND HER COURT

NIKKI SCHENO—MAY QUEEN

Henrietta Smith
Sandy Clark
Sally Riefenstahl
Raydell Radzai
Lydia Gobbi
Kathi Durkin
Mary Ellen Dushanko
Joanne Moyer

MAY DAY

The Brother's Four entertain

SPRING WEEK-END

Buddy Morrow's orchestra plays for the Saturday night dance

Soloist for the Morrow orchestra

CO-ED OF THE YEAR CANDIDATES

Patti Lello

June Houseknecht

CO-ED OF THE

Anne Golder

Hope Wingate

YEAR CANDIDATES

Suzanne Fisher

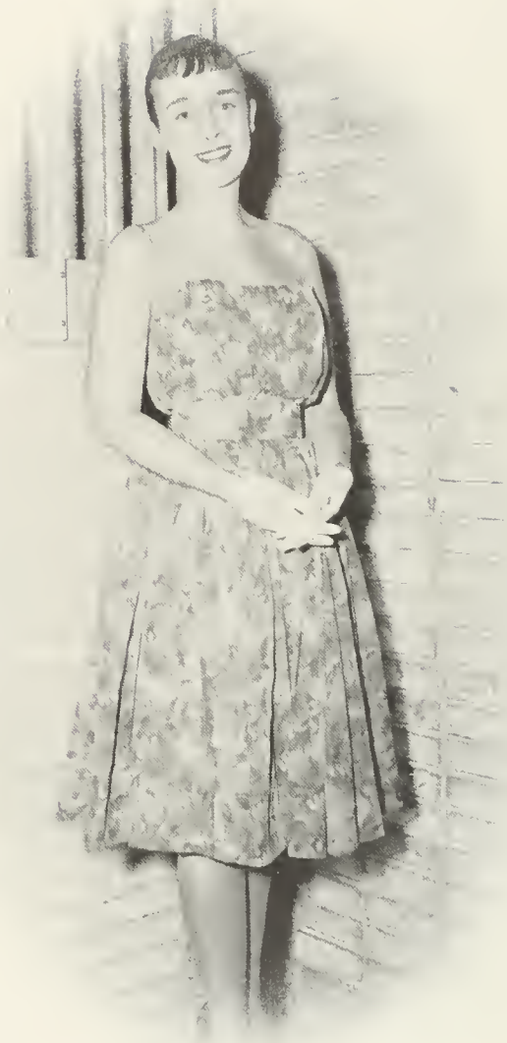

Judy Goss

Connie Terzopolis
Co-ed of the Year

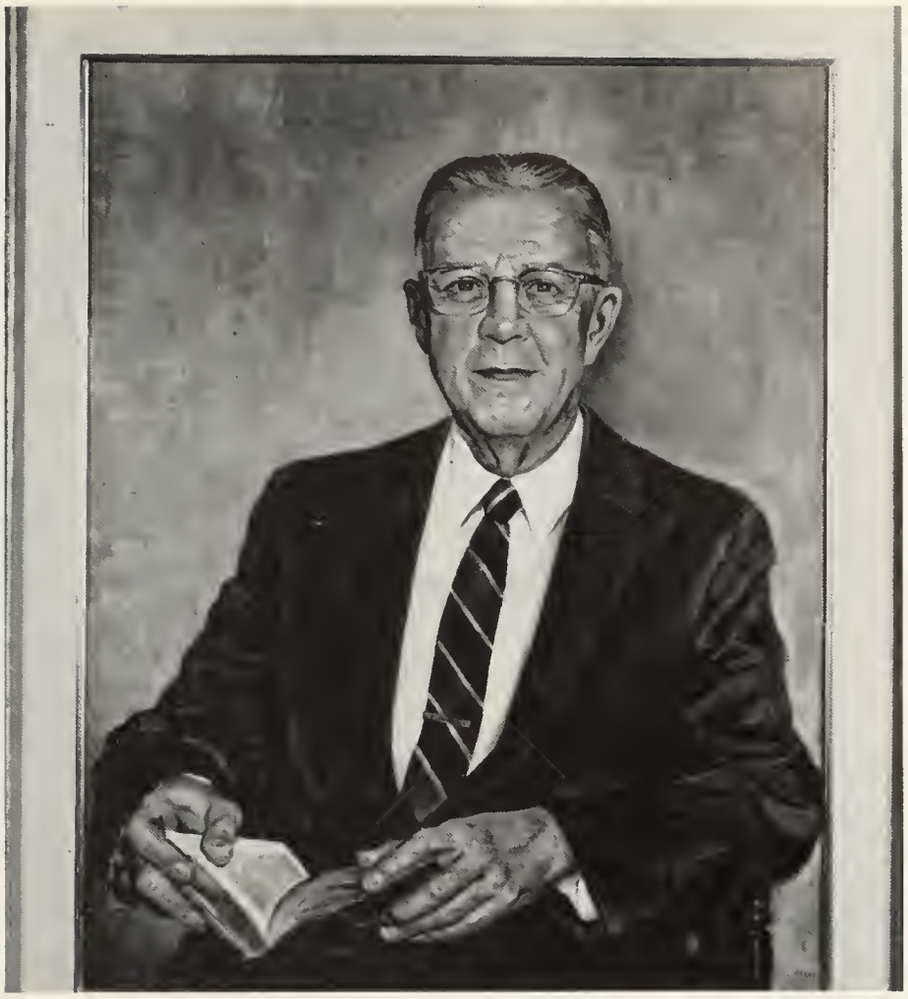

HOWARD FOWLER FENSTEMAKER.
A.B., A.M.

The Faculty of Bloomsburg
State College
presents this Testimonial
to their friend and colleague

HOWARD FOWLER FENSTEMAKER

upon the completion of thirty-five years of distinguished service as a teacher and as an educator of teachers at his Alma Mater:

IN ACKNOWLEDGEMENT of his services to church, college, and community, in which he has always assumed a leading role;

IN RECOGNITION of his profound scholarship in all fields of knowledge; his contributions to music, both as a composer and artist; his leadership in fraternal and community endeavors; and his deep and abiding faith in God and in his fellow man:

IN GRATITUDE for having taught us to recognize the true spirit of a scholar and a gentleman.

It is our fervent hope that he may ever be enshrined in the hearts of youth the embodiment of the humanistic spirit which constantly seeks new frontiers while paying homage to the dearly-won advancements of the past.

This twenty-eighth day of February, nineteen hundred and sixty-one.

President
Bloomsburg State College Faculty
Association

Bruce E. Adams

Dr. De Voe, Chairman of the Fenstemaker Portrait Committee, congratulates Professor Fenstemaker upon the completion of thirty-five years of teaching at his Alma Mater.

WHO'S WHO IN AMERICAN

Ruth Wasson

Joan Bugel

Fran Scott

Judy Goss

Norm Shutovich

UNIVERSITIES AND COLLEGES

Mary Lou Todorowski

Carolyn Cribbs

Barbara Schaefer

Becky Henry

Dick Dennon

Sandy Moore

Eileen Wolchesky Sudak

Carol Mazza

Connie Terzopolas

Gary Reddig

UNIVERSITIES AND COLLEGES

Marjorie Ginnick

Nancy Wurster

Harriet Brown

Roger Fitzsimmons

BLOOMSBURG GIVES BLOOD

The bloodmobile committee with Mr. Schleicher

Sort of scares you, doesn't it?

But Bloomsburg students have courage . . .

and reach their goal.

ATHLETICS

FOOT 19

COCCO

SCOTT

RO

CONRAD

STACKHOUSE

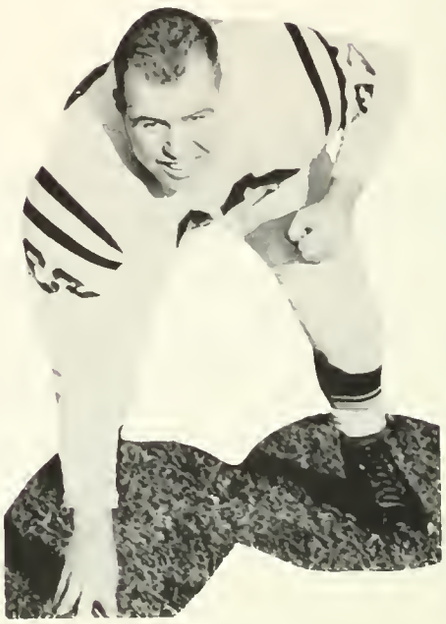

CARPENTER

CHR

BALL

60

JOHNSON

Coach Blair rides after win.

RER

TINA

SILLS

WARREN

HUGO

Scott goes air bound.

Johnson scores first TD.

Cocco breaks loose.

MONTANYE

Johnson bulls over.

Co-Captains—Warren and Hugo.

RUPERT

BARNABA

DENICK

NACE

This one didn't get far.

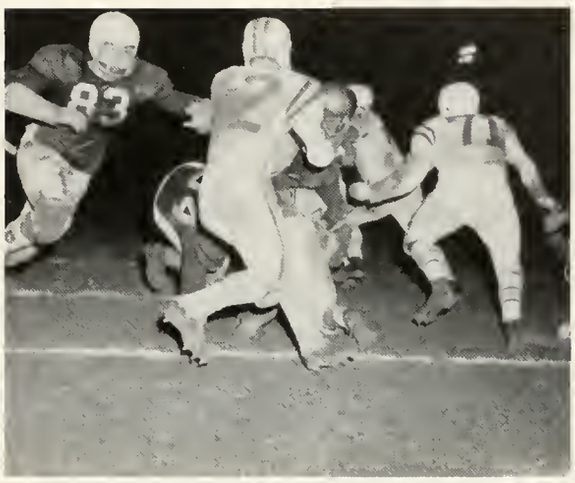

Huskies gang up.

Scott for the tackle.

Sills closes in.

Christina stops Mansfield back.

JOHNSON

FOOTBALL

The 1960 gridiron season ended as the best so far under the guidance of Coach Walter Blair.

The team compiled a 6-2 record, which included an upset over highly regarded Lock Haven, who went on to become eventual champions of the Western Division of the State College Conference.

The two defeats occurred through losses to East Stroudsburg and a strong West Chester team.

The prospects for next year appear bright despite the loss of such dependable players as seniors Jim Conrad, Stan Hugo, John Johnson, George Nace and Bob Warren.

FAKE

GRUBER

FREY

CUNNINGHAM

RISKOFSKI

WETZEL

Coach Houk and senior Fake.

WRESTLING 1960-61

The Husky grapplers, under the tutorship of Coach Russ Houk, compiled a season record that might well be envied by much larger teams.

They began the season with faraway Minnesota—their first and only defeat of the season. The team stayed up north for awhile, where they racked up two wins against Winona (18-12) and Wisconsin State (20-5), both regarded as tops in their class.

Returning home, they placed fourth in the Wilkes Tournament against some of the best teams in the nation. This success was followed by decisive wins over Millersville, Shippensburg and Rochester.

The match against our perennial foe, Lock Haven, proved to be one of the most exciting in the sports history of BSC. Despite a 13-2 deficit, the boys fought back, by winning the last four weights, and consequently the match, 14-13.

The remainder of the season followed the pattern set by earlier example: Appalachian State (18-10), East Stroud (21-10), Waynesburg (22-4), Lincoln (31-3), and West Chester.

Coach Flanagan and Don Poust

MELITSKI

HUGHES

DIXON

POUST

GORANT

SCORESE

FAKE

STEUMPFLE

GARSON

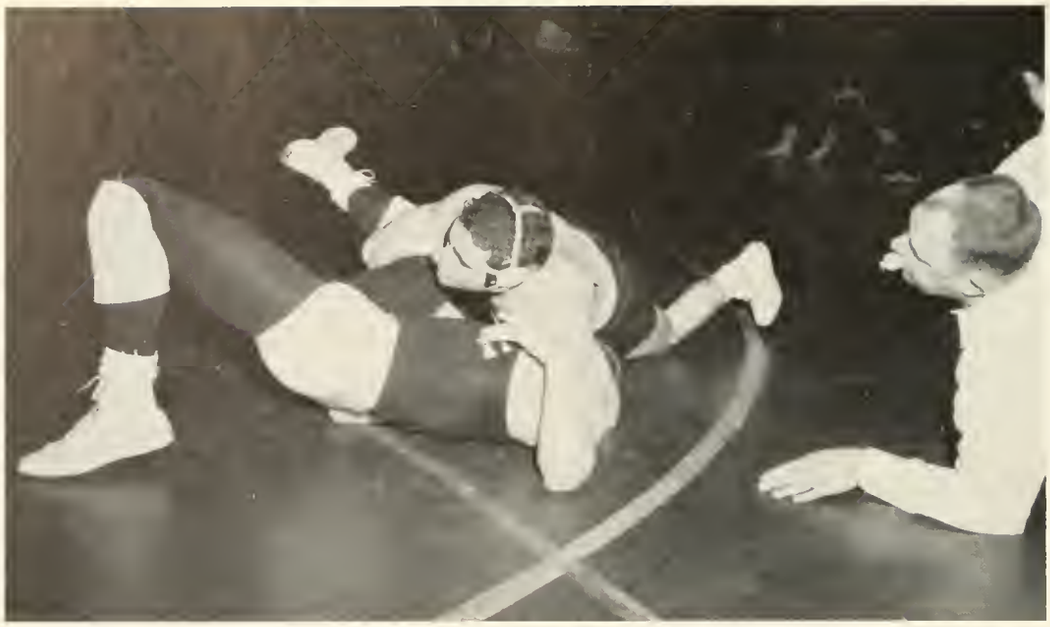

Scorese nears a pin

Hall scores on a take-down.

Garson on a reversal.

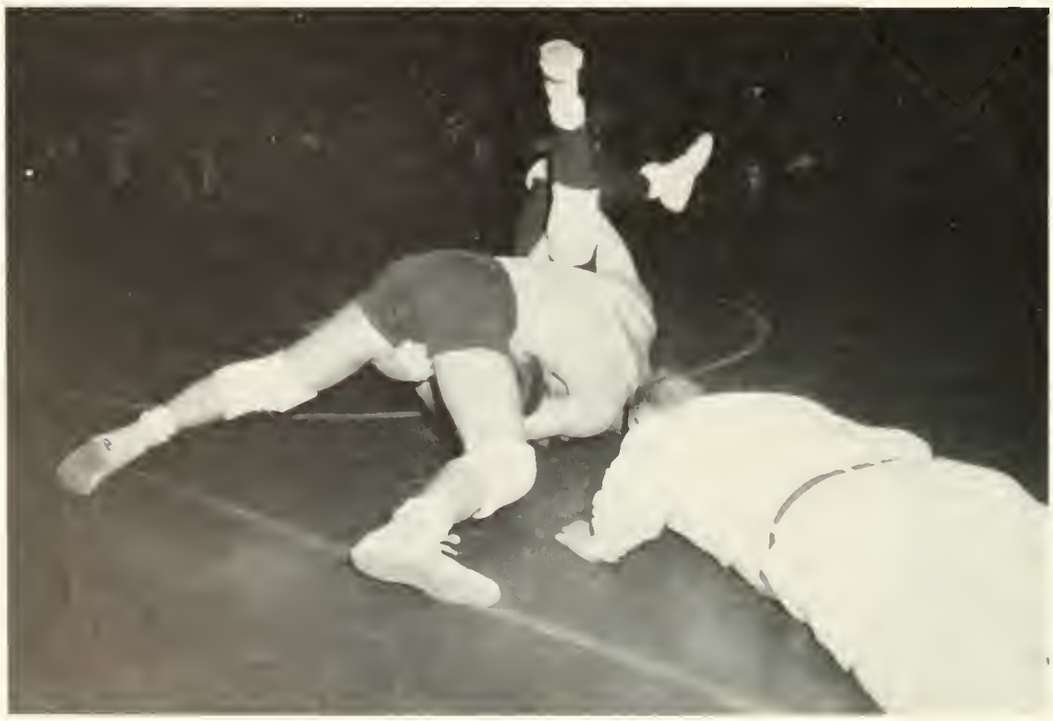

A Husky on the attack.

The Husky JV's.

Wright pins.

The Husky work-out.

BAS
BA

LLOYD

DOEMLING

GATSKI

1960

GARRISON

RUPERT

KET
LL

McKINLEY

HOUSER

-61

SHUTOVICH

CURRAN

PERIALAS

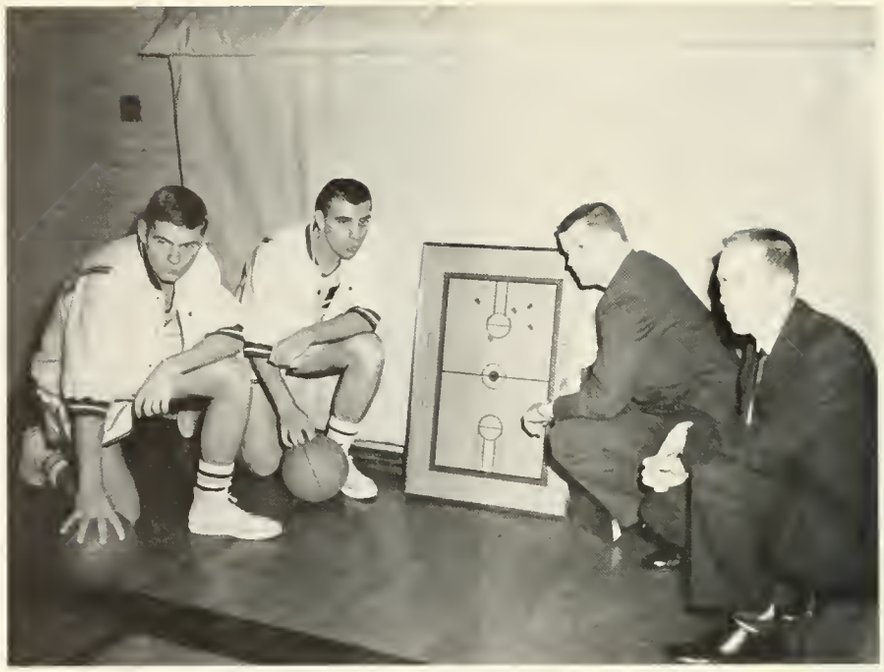

Coaches Foster and Scrimgeour with Captains Lloyd and Shutovich.

Since they were unaccustomed to the brand of ball Coach William Foster introduced this year, the Husky cagemen got off to a slow start.

Foster himself was faced with the problem of inexperience, since we lost several good players due to graduation.

By mid-season, however, all the rough edges were hewn off, and the team began to click. Soon they worked like a well-oiled clock, and the problems of the early season were forgotten in the excitement of watching a tense, hard-fought brand of ball.

The starting team consisted of Houser, Shutovich, Lloyd, Rupert and Curran.

Curran pops two

Shutovich in the pivot

Lloyd on a set

Norm takes to the air.

Flip fights for the rebound.

Curran runs as Lloyd blocks.

The coaches checks plays with the starters.

McKinley drives for two.

Rupert "goofs" one in.

The Husky J.V.'s.

SWIMMING 1960-61

Coach Zeigler checks squad.

Co-Captains Grimm and Konetski.

This year found the swimming team still searching for its first win since its return as an inter-collegiate sport.

Several of the team members performed admirably throughout the season, but in vain.

Looking toward next season, prospects appear much brighter, with most of the team returning. Some outstanding members of this year's team are Don Young, Nelson Swartz, Ron Davidheiser, Tom Little, Floyd Grimm, Louis Konetski, and Ronald Lazarus.

Swarts in the medley.

The Varsity.

Little anchors the relay.

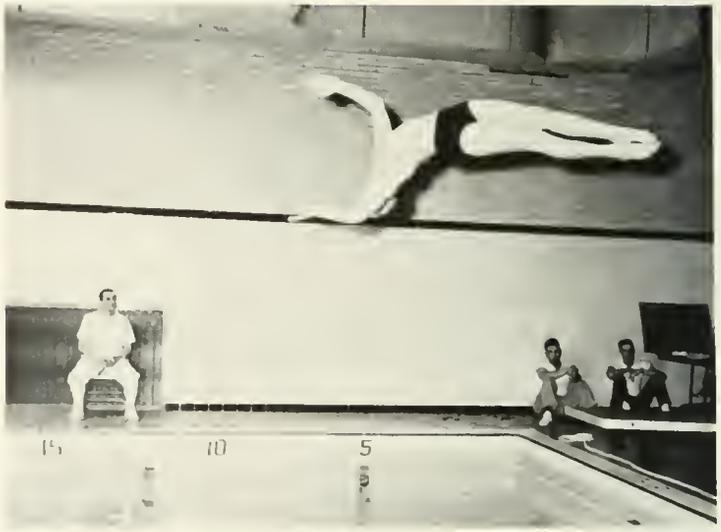

Lazarus on a half-twist.

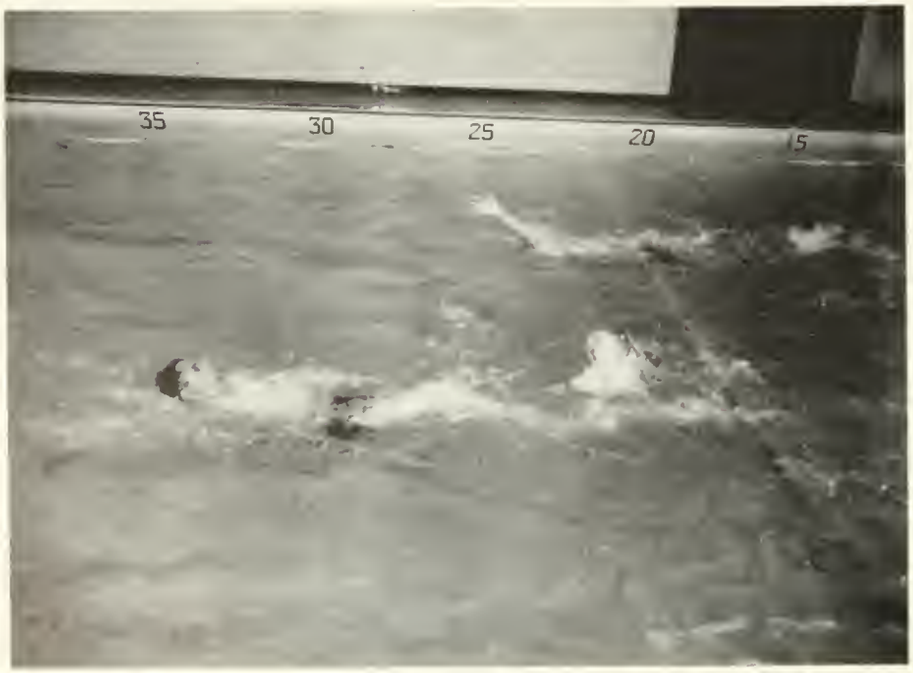

Swarts leads the back-stroke.

TRACK 1960

Coach Shelly and Squad.

The cindermen, who concluded their season by defeating a strong East Stroudsburg squad, posted a 4-1 record. This was the best record achieved since 1952.

Led by Terry Engleman, record-breaker in the three-mile run at the Penn Relays, the Huskies placed third in the State Tourney.

A very promising threesome, Engleman, Piffer, and Enney, form the nucleus for the coming season.

Engleman on the way to victory.

Naylor wins the 100.

Taylor runs the high hurdles.

AND FIELD

Enney places in the discus.

Con Stanitski shows form.

Hutteman with a winning throw.

Carl Stanitski warms up.

Hugo goes up and over.

BASEBALL 1960

Dropping an 8-6 decision to Kutztown, the Blairmen had to content themselves with a 6-8 record for the 1960 season.

Hampered by a late spring, the team was unable to reach their potential until late in the campaign. However, prospects for this season appear brighter than in most years.

Returning lettermen include: Pete Perialas, Ed Blackburn and Bob Christina.

Coach Blair checks workout.

Rishkofski bangs one out.

Gentile scurries back.

Flip scores easily.

Gentile trots home.

GOLF 1961

JOE RADO

ED STOKES

Coach Satz and Jack Masich

BOB BURDENSKI

EARL BIRT

JOHN YURGEL

JIM KITCHEN

ADVERTISING

Join your ALUMNI ASSOCIATION, and keep your membership active through the years. Annual dues of $3.00 will include a year's subscription to the ALUMNI QUARTERLY. This magazine, which appears four times a year, will keep you informed of the activities of your classmates and the events happening on campus.

Our Object . . .

"To Keep the Door of Opportunity Open for Worthy American Youth."

Our Slogan . . .

"Every graduate of Bloomsburg an Active Member of the ALUMNI ASSOCIATION."

All dues should be sent to

Dr. E. H. Nelson
President
Alumni Association
State College
Bloomsburg, Pennsylvania

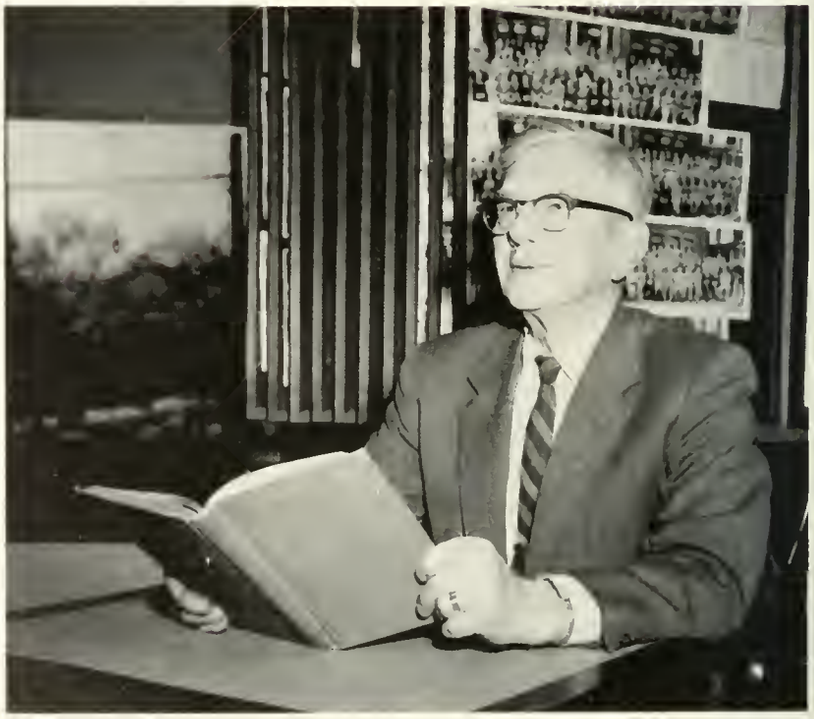

DR. E. H. NELSON

Compliments
of

MILCO
UNDERGARMENT
COMPANY, INC.

BLOOMSBURG, PENNSYLVANIA

REA & DERICK, INC.

Main Street — Bloomsburg, Pa.

Known for
Friendly, Reliable Service

Success From
SPICK N SPAN CLEANERS

24-HOUR SERVICE
Cleaning and Pressing

Success From
THE DIXIE SHOPS

For
Fine
Women's
Apparel

Clothes
for
the
Campus

Congratulations and Good Luck
to the
Members of the Class of 1961

SNEIDMAN'S JEWELER

130 East Main Street, Bloomsburg, Pennsylvania

THE FIRST NATIONAL BANK
of
Bloomsburg
Bloomsburg, Pennsylvania
and its
East End Branch

MEMBER OF FEDERAL DEPOSIT
INSURANCE CORPORATION

ENHANCE THE ATTRACTIVENESS OF YOUR HOME
WITH BEAUTIFUL CARPET...

Woven by Magee

"True Nature Colors Loomed to Last"

WILTON . . . TUFTED . . . AXMINSTER . . . VELVET

MAGEE DEALERS EVERYWHERE

Manufactured here in Bloomsburg, Pa.

by

THE MAGEE CARPET COMPANY

Bloomsburg, Pa.

EPPLEY'S DRUG STORE

Bloomsburg, Pennsylvania

Compliments
of

WALKER'S JEWELRY

14 West Main Street, Bloomsburg, Pennsylvania

Always . . .
A WARM
WELCOME
to You . . .
and it's a
good time to . . .

Come In for a
FREE COIN SAVER

- All Savings Insured
- Withdrawals Any Time

Federal 1ST Savings
AND LOAN ASS'N OF HAZLETON

17 East Main Street — Bloomsburg
12 E. Broad Street — Hazleton, Pa.

ROCK'S STEAK HOUSE

Seafood and Spaghetti
Air Conditioned

Corner of
Fifth and East Streets
Bloomsburg, Pennsylvania

WAFFLE GRILL

Good Food at All Hours

CONGRATULATIONS TO
EACH AND EVERY GRAD OF 1961
From

DEISROTH'S DEPARTMENT STORE

"On the Square"
BLOOMSBURG, PENNSYLVANIA

FOOD FOR THOUGHT . . .

Slater provides thought for food at Bloomsburg State College . . . and at 143 leading schools, colleges and universities in America. This thought for food includes the purchasing of raw materials, planning of menus, preparing and serving of meals.

Slater's objective is to provide you at Bloomsburg with the most varied menu possible . . . with food that is both nutritious and tasty. It is no easy assignment, trying to take the place of Mother's fine home cooking. We certainly hope Slater has made your stay at Bloomsburg a happier one through the years.

And now, Maroon and Gold Class of 1961, congratulations and best wishes for the future!

SLATER
FOOD SERVICE MANAGEMENT

PHILADELPHIA

New York • San Francisco • Chicago
Baltimore • Atlanta

DILLON'S FLOWERS

For All Occasions

HARRIS SUNOCO SERVICE

Route 11 Bloomsburg, Pa.

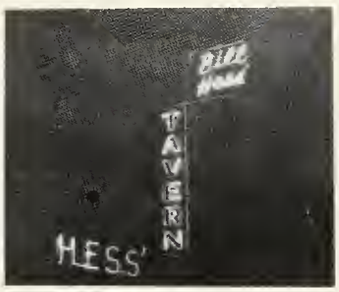

116 East Main Street
BLOOMSBURG, PENNA.

FOUGHT'S RESTAURANT

—On the Berwick Highway

CHEROKEE PLANT

MERCK CHEMICAL DIVISION

MERCK & CO., Inc.

DANVILLE, PENNSYLVANIA

BLOOMSBURG BANK—
COLUMBIA TRUST COMPANY

Our Newest Service
DRIVE-IN WINDOW and
FREE CUSTOMER PARKING

The Name
"BALFOUR"

Stands for the Finest in
Class Rings, Commencement Announcements,
Club Pins, Diplomas, Medals and Trophies

L. G. BALFOUR COMPANY

Taylor-made Yearbooks
AMBY NOLAN—MATT LYNOTT

Miners' Bank Building
WILKES-BARRE, PENNSYLVANIA

MOYER PHARMACY

Main Street, Bloomsburg, Pennsylvania

For All Camera Needs . . .
FEST'S PHOTO SERVICES, INC.

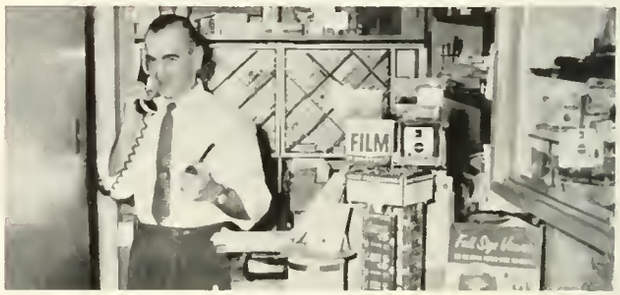

Main Street Bloomsburg, Penna.

THE TEXAS
. . . Where Dad Took His Girl!

142 East Main Street
BLOOMSBURG, PENNSYLVANIA

Success to the
Class of 1961
From
JOHN A. SCHELL
Architect
Light Street Road Bloomsburg, Pennsylvania

Good Luck, Grads . . . From

NESPOLI JEWELERS

Stop In and Talk With "Chic" . . .

Main Street — Bloomsburg, Pennsylvania

RITTER'S

For School Supplies . . .

BLOOMSBURG, PENNSYLVANIA

LETTERMAN'S

MASTER BAKERY PRODUCTS

Fourth and Market Streets

BLOOMSBURG, PENNSYLVANIA

Clewell's

TRADE MARK

MILK — ICE CREAM

Other Dairy Products

Laboratory Controlled DAILY

Suppliers to the:

"College Dining Room"

and

"The Husky Snack Bar"

BERWICK CREAMERY, INC.

Berwick, Pa.

Since 1899

For a Prettier YOU

Bloomsburg, Berwick, Danville

TENNYTOWN MOTEL

U. S. Rt. 11

Bloomsburg-Berwick Highway

Bloomsburg, Pennsylvania

AIR CONDITIONED

TV IN ALL ROOMS

ROOM TELEPHONES

Phone ST 4-1812

THE FIRST NATIONAL BANK
OF BERWICK

Branch Office
Nescopeck, Pa.

"The Bank With the Time Clock"

111 West Front Street
BERWICK, PENNSYLVANIA

HARRY LOGAN
Jeweler

5 West Main Street, Bloomsburg, Penna.

Best Wishes From

THE ECONOMY STORE
149 East Main Street

FRY BROTHERS' GARAGE

New Berwick Highway—Bloomsburg

THE DIANE SHOP
Foundations, Bras, Lingerie,
Hosiery, and Sportswear
144 E. MAIN STREET, BLOOMSBURG, PENNA.

Congratulations
Grads of '61!

WISE
POTATO CHIP COMPANY
Berwick, Pennsylvania

For All Your Banking Needs

THE BERWICK BANK

Berwick, Pennsylvania

MEMBER FEDERAL DEPOSIT INSURANCE CORPORATION

Compliments

of

HOUTZ TOBACCO COMPANY

SUNBURY, PENNSYLVANIA

Wholesale Distributors

SCHRAFFT'S CHOCOLATES

CLEM E. CLARKE & SONS, INC.

Old Danville Road

BLOOMSBURG

Marketing Finest Quality Eggs!

Compliments

of

MIDWAY LANES

16 Lanes — Automatic Pin Setters

Fully Air-Conditioned

BLOOMSBURG-DANVILLE HIGHWAY

Try the CORNER LUNCH

For Your Midnight Snacks

VAUGHN'S BAKERY

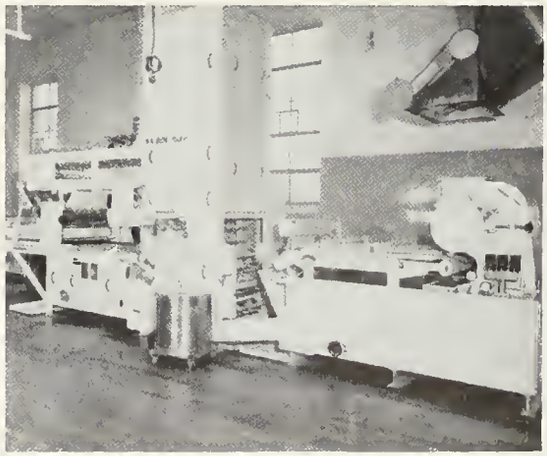

BERWICK, PENNSYLVANIA

Through this equipment pass the world's finest VAUGHN'S ROLLS

Congratulations

Class of 1961

A FRIEND

RACUSIN'S

Conveniently Located
to "Suit the CAMPUS" . . .

CONFAIR BEVERAGE COMPANY

7up

For a Quick,
Refreshing
Lift!

BERWICK, PENNSYLVANIA

Constructed by
S. H. EVERT COMPANY, INC.
Bloomsburg, Pa.

Congratulations to the
Graduates . . .
From
DR. J. FRANK BRINK, JR.
First National Bank Building
BLOOMSBURG, PENNA.
ST 4-4535

SHARPLESS HARDWARE

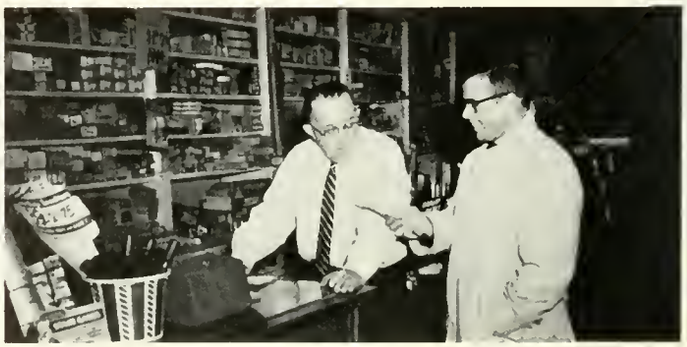

49 East Main Street, Bloomsburg, Pa.

MILLER OFFICE SUPPLY
& EQUIPMENT COMPANY

18 West Main Street
BLOOMSBURG, PENNSYLVANIA

AL'S MEN'S SHOP
134 East Main Street
BLOOMSBURG, PENNSYLVANIA

The Bank on the Corner

For Friendly, Courteous
Service
THE BERWICK NATIONAL BANK
Berwick, Pennsylvania
Member Federal Deposit Insurance
Corporation

BLOOMSBURG NEW

CAR & TRUCK

DEALERS ASSOCIATION

WELLER BROTHERS

Shamokin, Pennsylvania

AUTOMATIC COIN MACHINES

Compliments of
MAREE'S DRESS SHOP
Main Street Bloomsburg, Pa.

SENIOR DIRECTORY

BUSINESS

Beckman, Randall — 29 N. Water St., Lewisburg, Pa.
Bergerstock, Donald — 328 Centre St., Bloomsburg, Pa.
Blake, Stanley — 117 Warsaw St., Keiser, Pa.
Burns, B. Elaine — 5956 Horrocks St., Philadelphia 49, Pa.
Chepulis, Jerome — 43 Church St., Edwardsville, Pa.
Clark, Elizabeth — 929 E. 22nd St., Chester, Pa.
Confair, William — Market St., Benton, Pa.
Conroy, Gloria — 1346 Linden St., Allentown, Pa.
Coolbaugh, Carole — 233 W. First St., Bloomsburg, Pa.
Cunningham, Brenda — Box 314, Balboa Heights, Canal Zone
Deaner, Frank — 916 W. Main, Bloomsburg, Pa.
Dennen, Richard — 224 Sunbury St., Riverside, Pa.
Donato, George — 620 Lackawanna, Mayfield, Pa.
Edwards, Robert — R. D. #3, Wyoming, Pa.
Elvidge, Edward — 506 Hickory St., Peckville, Pa.
Epler, Raymond — 115 N. Landis St., Hummelstown, Pa.
Fake, Walter — Mounted Route, Mechanicsburg, Pa.
Fatzinger, Rose — 227 E. Raspberry St., Bethlehem, Pa
Fellin, Eugene — Penrose St., Beaver Meadows, Pa
Fitzsimmons, Roger — Box 54, Eldred, Pa
Foose, Gary — Main St., Rock Glen, Pa.
Fritz, Mahlon — R. D. #3, Benton, Pa.
Furman, Barbara — 905 Race St., Sunbury, Pa.
Ganis, Samuel — 446 Beade St., Plymouth, Pa.
Gardner, Dale — Flicksville, Pa.
Graver, John — 369 W. Phila. St., Boyertown, Pa.
Henry, Rebecca — R. D. #1, New Middletown, Ohio
Hoffman, Alvin — 670 Main St., Northampton, Pa.
Horger, James — 730 S. Main St., Taylor, Pa.
Hutcheson, Richard — 259 St. James St., Mansfield, Pa.
Iveson, Barrie Jane — 369 Osceola Ave., Kingston, Pa.
Kamowski, Rosalie — 80 S. River St., Wilkes-Barre, Pa.
Katalinas, Mary — 33 E. Centre St., Shenandoah, Pa.
Kelley, Andrew — 1646 W. Walnut St., Shamokin, Pa.
Kitchen, James — 433 East St., Bloomsburg, Pa.
Klick, Michael — 1503 W. Willow St., Shamokin, Pa.
Kuser, Edwin — E. Chestnut St., Bechtelsville, Pa.
Levans, Jerome — 103 N. Ferguson St., Shenandoah, Pa.
Lohin, Paul — R. D. #2, Box 367, Pottsville, Pa.
Loughlin, David — 1 Minerva Ave., Easton, Pa.
Malafi, Peter — 314 S. Harrison St., Shamokin, Pa.
Martin, Robert — 3061 Old Berwick Rd., Bloomsburg, Pa.
Mastellar, Charlotte — R. D. #4, Benton, Pa.
Matash, Marjorie — 1231 Freas Ave., Berwick, Pa.
Maurer, William — 308 Hobart St., Gordon, Pa.
McHail, Lynne — 45 N. Hickory, Mt. Carmel, Pa.
McHenry, Lowery — R. D. #3, Bloomsburg, Pa.
Millhouse, Russell — 652 Peace St., Hazleton, Pa.
Mitchell, Frank — R. D. #1, Millerstown, Pa.
Molnar, Lewis — 246 New St., Coatesville, Pa.
Morgan, Dean — Morris Run, Pa.
Moyer, Betty Lou — 145 W. Third St., Bloomsburg, Pa.
Murray, Edward — 202 S. Chestnut St., Mt. Carmel, Pa.
Newberry, Clyde — R. D. #2, Orangeville, Pa.
Reed, Janice — 1018 W. Milberry St., Shamokin, Pa.
Reifsnyder, Elaine — Box 65, Manatawny, Pa.
Roadarmel, Richard — 72 Iron St., Bloomsburg, Pa.
Saviolis, Cleo — 29 N. Ferguson St., Shenandoah, Pa.
Schaffroth, Marion — Meeting House Road, Ambler, Pa.
Schankweiler, Robert — 48 N. Third St., Shamokin, Pa.
Scott, Frances — 45 Zerbe St., Cressona, Pa.
Sees, R. Ted — 205 Catawissa Ave., Sunbury, Pa.
Smith, Craig — 410 W. 2nd St., Nescopeck, Pa.
Smith, Donald — Box 58, Numidia, Pa.
Stevenson, William — 223 Spruce St., Glenolden, Pa.
Stokes, Edward — 412 Charles St., Luzerne, Pa.
Sullivan, Dale — 341 Light St. Rd., Bloomsburg, Pa.
Thomas, Barbara — Proctor Star Route, Williamsport, Pa.
Tice, Sara Ann — R. D. #1, Grantville, Pa.
Warren, Robert — 536 Marble Road, Mechanicsburg, Pa.
Wascavage, Edward — 745 Edison Ave., Sunbury, Pa.
Wasson, Ruth — 500 J. Second St., Bloomsburg, Pa.
Weber, Albert — 145 Mill Drive, Levittown, Pa.
Werley, Janice — R. D. #1, Orefield, Pa.
Williams, Kay — 112 Pennsylvania Ave., Watsontown, Pa.
Zevas, Argery — 318 Krause Lane, Bethlehem, Pa.

ELEMENTARY

Bernardi, Patricia — 257 William St., Pittston, Pa.
Bole, Judith — 945 Drexel Ave., Johnstown, Pa.
Botteon, Rita — 601 Montgomery St., West Pittston, Pa.
Brown, Harriet — R. D. #1, Tunkhannock, Pa.
Chervinak, Marian — 144 West St., Eynon, Pa.
Collins, Janice — 422 Layton Road, Chinchilla, Pa.
Crocker, Phyllis — 20 Spring Garden St., Trucksville, Pa.
Dascola, Joyce — 71 N. Norwinder Drive, Springfield, Pa.
Davis, Judith — 225 Midway Ave., Clarks Summit, Pa.
Demko, Patricia — 929 W. Center St., Mahanoy City, Pa.
Doraski, Margaret — R. D. #1, Catawissa, Pa.
Eifert, Wanda — 239 Railroad St., Bloomsburg, Pa.
Ellis, Bernice — 92 Forest Road, Springfield, Pa.
Fedullo, Patricia — 109 E. Diamond St., Hazleton, Pa.
Fetch, Robert — 35 Second St., Drifton, Pa.
Fought, Beatrice Hess — R. D. #5, Bloomsburg, Pa.
Frey, Richard — 509 Montgomery Ave., Boyertown, Pa.
Fulmer, Guy — 14 Craig St., Easton, Pa.
Gaglione, Kay — R. D. #1, Northumberland, Pa.
Galli, Sandra — 47 Star Route, Nanticoke, Pa.
Gauz, Elizabeth — 923 Centre St., Freeland, Pa.
Gerhart, Leila — 30 Oak Lane, Berwyn, Pa.
Gladstone, Isabelle — 543 E. Ashmead St., Phila. 44, Pa.
Gorko, George — R. D. #1, Factoryville, Pa.
Greider, Sandra — R. D. #1, Halifax, Pa.
Hastie, Irene — 101 York Ave., W. Pittston, Pa.

Henry, Margaret ..... 31 Tall Pine Lane, Levittown, Pa.
Houser, Philip ..... 591 Marble Rd., Mechanicsburg, Pa.
Hurter, Gail ..... 935 N. Washington St., Pottstown, Pa.
Kiessling, Mary Ann ..... 364 Percy St., S. Williamsport, Pa.
Kline, Elaine ..... McClure, Pa.
Knapp, A. Louise ..... 241 E. Main St., Bradford, Pa.
Krum, Shirley ..... 110 Friar Rd., Bloomsburg, Pa.
Lauro, Mary Joyce ..... 203 E. Diamond St., Hazleton, Pa.
Letterman, Gretchen ..... 410 E. Fourth St., Bloomsburg, Pa.
Litavec, Andrew ..... 145 Adam St., Freeland, Pa.
Long, Patricia ..... 44 N. Seventh St., Shamokin, Pa.
Lonie, Thomas ..... 1206 Murray St., Forty Fort, Pa.
Luzenski, Paul ..... 603 S. Hanover St., Nanticoke, Pa.
Machamer, Robert ..... 445 Julian St., Williamstown, Pa.
Makara, Eugene ..... 35 Main St., Wanamie, Pa.
Mausteller, Nancy ..... 701 Oak St., Bloomsburg, Pa.
McNeil, D. Jean ..... R. D. #3, Montrose, Pa.
McWilliams, Nancy ..... 1 Upper Mulberry St., Danville, Pa.
Monroe, Barbara ..... R. D. #1, Drums, Pa.
Morgan, William ..... 62 Filbert St., Forty Fort, Pa.
O'Neill, Jayne ..... 224 First St., Weatherly, Pa.
Orlandini, Robert ..... 21 Gillespie St., Swoyerville, Pa.
Redman, Mary ..... 309 Locust St., Wrightsville, Pa.
Reinaker, Jane ..... 142 N. Fifth St., Sunbury, Pa.
Rishkofski, Joseph ..... 23 Martin St., Lower Askam, Pa.
Ritter, Annetta ..... West Hamburg, Pa.
Schaefer, Barbara ..... 22 Main St., Milnesville, Pa.
Schaffhauser, Lynne ..... Box 373, Shavertown, Pa.
Schell, E. Jean ..... R. D. #1, Mt. Pleasant Mills, Pa.
Schwatt, Jacquelin H. ..... 20 N. Rolling Rd., Springfield, Pa.
Search, Bernadine ..... 601 E. Eighth St., Berwick, Pa.
Shutovich, Norman ..... 738 Seybert St., Hazleton, Pa.
Snyder, G. Lamont ..... 135 L. Water St., Northumberland, Pa.
Springman, Irma ..... 422 E. Fourth St., Bloomsburg, Pa.
Szymczak, Edward ..... 8½ Pulaski St., Kingston, Pa
Tima, Sonia ..... 225 Muir St., Hazleton, Pa
Van Auken, Gordon ..... 566 Sperling St., W. Wyoming, Pa
Van Tuyle, Noreen ..... R. D. #1, Pittston, Pa
Varano, Samuel ..... 37 S. Market Street, Shamokin, Pa
Walters, Robert ..... S. 2nd St., Catawissa, Pa
Washeleski, Mary ..... 518 Susquehanna St., Forest City, Pa.
Welliver, Joan ..... 227 E. 6th St., Bloomsburg, Pa.
Werntz, Philip ..... 1635 W. Lynn St., Shamokin, Pa
Frey, Marti ..... 41 W. Pettebone St., Forty Fort, Pa.
Wolchesky, Eileen ..... 417 W. Green St., W. Hazleton, Pa.
Yeosock, David ..... 40 S. Main St., Plains, Pa.
Yohe, Editha ..... 1 Orchard St., Shickshinny, Pa.

SECONDARY

Alastick, Anthony ..... 216 N. White St., Shenandoah, Pa.
Ambruch, George ..... Nuremberg, Pa.
Appel, Patricia ..... 29 First Ave., Kingston, Pa.
Baldino, John ..... 522 West Olive St., Mt. Carmel, Pa.
Balkiewicz, Bernard
Baney, Harvey ..... 312 Eutaw St., New Cumberland, Pa.
Bastress, William ..... 335 Seventh St., Northumberland, Pa.
Beisher, Neil ..... Box 77, Cambra, Pa.
Beninsky, Thomas ..... R. D. #1, Ringtown, Pa.
Blackburn, Ronald ..... 937 W. Southern Ave., South Williamsport, Pa.
Boonie, Ronald ..... South Brown St., McClure, Pa.
Boyer, Donald ..... Llewellyn, Pa.
Boyle, Edward ..... 60 E. Main St., Bloomsburg, Pa.
Bugel, Joan ..... 336 Columbia Ave., Atlas, Pa.
Buriak, Jesse ..... R. D. #2, Shamokin, Pa.
Burke, Thomas ..... 29 Main St., Hancock, N. Y.
Burrell, Dale ..... R. D. #1, Box 89-F, Elysburg, Pa.
Casari, Louis ..... 596 N. Locust St., Hazleton, Pa.
Cecco, Albert ..... 1780 Park Ave., Shamokin, Pa.
Cino, Joseph ..... 410 Parker St., Clarks Summit, Pa.
Concavage, Ronald ..... 226 S. Poplar St., Mt. Carmel, Pa.
Conrad, James ..... 303 E. Seventh Ave., South Williamsport, Pa.
Cunningham, Rollin ..... 611 S. Grand St., Lewistown, Pa.
Darrup, Virginia ..... 305 N. Maple St., Mt. Carmel, Pa.
Dazley, Albert ..... 122 Lower Mulberry St., Danville, Pa.
DeAngelo, Phyllis ..... 320 West Coal St., Shenandoah, Pa.
DeBoard, Phillip ..... R. D. #1, Etters, Pa.
Deibler, Robert ..... R. D., Mountain Rd., Millersburg, Pa.
Deppen, Barry ..... 320 W. Spruce St., Shamokin, Pa.
Downey, Mary F. ..... 10 W. Center St., Shenandoah, Pa.
Dunnigan, Patricia ..... 12 E. Chestnut St., Hazleton, Pa.
Eberz, William ..... Box 50, Forrest Grove, Pa.
Engleman, Thomas ..... 617 Highland Ave., West Milton, Pa.
Faust, Barry ..... 127 W. Fifth St., Bloomsburg, Pa.
Fetterman, George ..... R. D. #1, Berwick, Pa.
Ford, Alfred ..... 306 W. Third St., Mt. Carmel, Pa.
Foust, Wayne ..... 100 River St., Forty Fort, Pa.
Fox, Carolus ..... 419 W. Simpson St., Mechanicsburg, Pa.
Freireich, Paul ..... 331 S. Harlan St., York, Pa.
Friedel, Anita ..... 309 Union St., Peckville, Pa.
Fritz, Joan ..... R. D. #4, Benton, Pa.
George, Paul ..... R. D. #4, Bloomsburg, Pa.
George, Ray ..... Mary St., Mifflinville, Pa.
Girton, Jeffrey ..... R. D. #5, Bloomsburg, Pa.
Goss, Judith ..... 352 Cliveden Ave., Glenside, Pa.
Grace, Thomas ..... 105 E. Railroad St., St. Clair, Pa.
Grove, Thornton ..... R. D. #1, McClure, Pa.
Harvey, Thomas ..... 58 Furnace St., Shickshinny, Pa.
Heim, Franklin ..... 719 N. Shamokin St., Shamokin, Pa.
Hendershot, Raymond ..... 2940 White Birch St., Bloomsburg, Pa.
Higby, Carol ..... 812 Main St., Collegeville, Pa.
Hilner, Ava Jo ..... R. D. #1, Hughesville, Pa.
Hittle, Gerald ..... 1179 Ferris Ave., Berwick, Pa.
Houseknecht, Gary ..... Rock Glen, Pa.
Hubicki, Joseph ..... R. D. #4, Danville, Pa.
Hugo, Stanley ..... 105 Frederick St., Athens, Pa.
Huttenstine, Marian ..... R. D. #2, Wapwallopen, Pa.
Johns, Richard ..... 13½ Cooper St., Danville, Pa.
Johnson, John ..... 414 Cedar St., Bristol, Pa.
Johnstone, Robert ..... 497 W. Main St., Bloomsburg, Pa.
Kemp, Mary Deane ..... 903 Berwick Road, Bloomsburg, Pa.

Kern, Edna ..... Beavertown, Pa.
Klusman, John ..... 608 Maple St., Ranshaw, Pa.
Kleczywski, Joseph ..... 909 Hemlock St., Shamokin, Pa.
Krothe, Noel ..... 132 Susquehanna Ave., Shickshinny, Pa.
Lindner, Robert ..... R. D. #1, Schuylkill Haven, Pa.
Llewellyn, William ..... 454 Hickory St., Peckville, Pa.
Lockman, Edward ..... 720 Seybert St., Hazleton, Pa.
Lubnow, Thomas ..... 821 W. Spruce St., Shamokin, Pa.
Luchen, Margaret ..... 335 E. Lloyd St., Shenandoah, Pa.
Masich, Jack L. ..... 1238 Sixth Ave., Berwick, Pa.
Maurey, Delbert Eugene ..... 311 Shaw Ave., Lewistown, Pa.
McGroarty, Joseph ..... 329 Columbia St., Tamaqua, Pa.
McVey, Laura ..... 704 East Fifth St., Bloomsburg, Pa.
Morette, James ..... 736 Hanford Place, Westfield, New Jersey
Morrison, Sandra ..... 21 S. Crest St., Mt. Carmel, Pa.
Moss, Joseph ..... 249 Anthony Ave., Bloomsburg, Pa.
Mowery, Clio ..... 1029 W. Front St., Berwick, Pa.
Nace, George ..... 608 Market St., Sunbury, Pa.
Niehoff, Laura ..... R. D. #1, Box 321, Paxinos, Pa.
Noll, Donald ..... R. D. #1, Northumberland, Pa.
Oakey, W. Teddy ..... 613 Hallstead St., Dickson City, Pa.
O'Donnell, Paul ..... 1000 Brock St., Ashland, Pa.
O'Leary, Michael ..... 223 N. Rock St., Shamokin, Pa.
Oxenrider, Clinton ..... 510 Center St., Millersburg, Pa.
Pagnotti, Robert ..... 408 Oak St., Old Forge, Pa.
Palermo, Louis ..... 69 Amherst Ave., Wilkes-Barre, Pa.
Pasternak, Peter ..... 956 Montgomery St., Shamokin, Pa.
Paul, Mrs. Connie ..... 1314 Market St., Berwick, Pa.
Peperno, Anthony ..... 239 First St., Bloomsburg, Pa.
Parialas, Peter ..... 7 Devon Road, Wilmington, Del.
Person, Wilbur ..... 190 S. First St., Lehighton, Pa.
Petz, Carl ..... 637 Madison Ave., Jermyn, Pa.
Price, William ..... R. D. #1, North Lake, Sweet Valley, Pa.
Rakus, Teresa ..... Roushey St., Shavertown, Pa.
Rapson, Richard ..... 33 E. Seventh St., Wyoming, Pa.
Reddig, Gary ..... 421 Sunset Ave., Ephrata, Pa.
Reed, Elizabeth ..... 151 E. Fourth St., Bloomsburg, Pa.
Reeder, Robert ..... 1642 Webster St., Shamokin, Pa.
Regan, Thomas ..... 2 Dilley St., Forty Fort, Pa.
Rhodes, H. Charles, Jr. ..... R. D. #3, Catawissa, Pa.
Schell, Paula ..... 805 Snowden Ave., Bristol, Pa.
Schnitzer, Henry, Jr. ..... 162 S. Laurel St., Hazleton, Pa.
Schock, Ronald ..... 156½ Spruce St., Tamaqua, Pa.
Sebastianelli, Armand ..... 279 Bellas Road, Wanamie, Pa.
Sharp, Robert, Jr. ..... 500 E. Second St., Bloomsburg, Pa.
Shutovich, Maranne ..... R. 582 Cleveland St., Hazleton, Pa.
Simon, James ..... 716 Maple Ave., Honesdale, Pa.
Stetler, Mrs. Susan ..... 618 E. Cameron St., Shamokin, Pa.
Stettler, Mrs. Sylvia ..... 136 N. 6th St., Sunbury, Pa.
Stout, David ..... 26 W. 3rd St., Bloomsburg, Pa.
Strain, Roberta ..... 237 Ballymore Road, Springfield, Pa.
Sutliff, Richard ..... R. D. #1, Shickshinny, Pa.
Swank, Grover ..... 134 Grand St., Danville, Pa.
Tankalavage, Frank ..... 36 E. Main St., Bloomsburg, Pa.
Tentromono, John ..... 134 S. Pearl St., Shamokin, Pa.
Terzopolas, Constance ..... 119 N. Jardin St., Shenandoah, Pa.
Thomas, Ronald ..... Box 226, Millville, Pa.
Thompson, Joseph ..... 514 E. Race St., Shamokin, Pa.
Timm, Edward ..... 146 W. Thirwell St., Hazleton, Pa.
Todorowski, Mary Louise ..... 209 W. 5th St., Mt. Carmel, Pa.
Treon, Jerry ..... 331 Linden St., Sunbury, Pa.
Upperman, Ronald ..... 672 Fishburn Rd., Hershey, Pa.
Uram, Barbara ..... 1120 2nd Ave., Berwick, Pa.
Vassia, Carl ..... 116 E. Main St., Glen Lyon, Pa.
Vaughn, Patricia ..... R. D. #2, Howard, Pa.
Vetro, Joseph ..... 407 Green St., Freeland, Pa.
Vitacco, Robert ..... 449 E. Center St., Mt. Carmel, Pa.
Way, Winifred ..... 46 S. Vine St., Mt. Carmel, Pa.
Wetzel, Ronald ..... 219 Spruce St., Sunbury, Pa.
Wilson, B. Frank ..... 145 E. 6th St., Bloomsburg, Pa.
Wurster, Nancy E. ..... 508 Fairmont Ave., South Williamsport, Pa.
Young, John F. ..... 353 W. Third St., Mt. Carmel, Pa.
Zagarinsky, William ..... 120 W. Market St., Mahanoy City, Pa.
Zaleskie, Paul ..... 135 S. Seventh St., Shamokin, Pa.
Zorzi, John ..... R. D. #1, Harvey's Lake, Pa.

SPECIAL EDUCATION

Aumiller, Connie ..... R. D. #2, McClure, Pa.
Blosky, Jack ..... 224 W. Mahoning St., Danville, Pa.
Burrows, Nona ..... 814 Elm St., Watsontown, Pa.
Cribbs, Carolyn ..... Riverview Road, Verona, Pa.
Fisher, Joyce ..... 504 N. 2nd St., Catawissa, Pa.
Geary, Janet ..... R. D. #5, Danville, Pa.
Gensemer, Ira ..... 405 Iron St., Bloomsburg, Pa.
Glennon, Edward ..... 246 S. 5th St., Shamokin, Pa.
Ginnick, Marjorie ..... 701 Fairmount Ave., South Williamsport, Pa.
Jones, Herbert ..... 402 Iron St., Bloomsburg, Pa.
Karlovick, Raymond ..... 401 Market St., Trevorton, Pa.
Long, John ..... 633 E. Market, Danville, Pa.
Makuck, Gary ..... R. D. #2, Weatherly, Pa.
Marcheski, Sylvia ..... 47 N. Second St., Shamokin, Pa.
Mazza, Carol ..... 1123 Maple St., Indiana, Pa.
McFadden, Edward ..... 123 W. Elm St., Hazleton, Pa.
Miller, Wayne ..... 253 Leonard St., Bloomsburg, Pa.
Moore, Sandra ..... 62 Franklin St., Hazleton, Pa.
Morgan, Joyce ..... 858 Dorian Road, Westfield, New Jersey
Onufer, John ..... 138 E. Green St., West Hazleton, Pa.
Pedrow, Donald ..... 1114 N. Vine St., Shamokin, Pa.
Pomicter, Charles ..... 594 Fellows Ave., Wilkes-Barre, Pa.
Ritter, Beverly ..... 720 N. Market St., Selinsgrove, Pa.
Rothermel, Jean ..... Box 17, Dalmatia, Pa.
Sansone, John ..... 125 Connellsville, Dunbar, Pa.
Schmauk, Mrs. Paula Davis ..... 12 Delaware Ave. West Pittston, Pa.
Stradtman, Dorothy ..... North Hall, BSC, Bloomsburg, Pa.
Straw, John ..... 200 N. Hyde Pk., Scranton, Pa.
Webb, Mary Lou ..... 18 Grand St., Danville, Pa.
Wolfe, Mrs. Joan Stackhouse ..... 134 W. Green St., Nanticoke, Pa.

TAYLOR PUBLISHING COMPANY
"The World's Best Yearbooks Are Taylor-made"
YEARBOOKS

Taylor
PUBLISHING CO.
DALLAS